

**IN THE UNITED STATES DISTRICT COURT
FOR THE WESTERN DISTRICT OF NORTH CAROLINA
CHARLOTTE DIVISION**

EYETALK365, LLC,

Plaintiff,

v.

BIRD HOME AUTOMATION, LLC,

Defendant.

Civil Action No. _____

JURY TRIAL DEMANDED

COMPLAINT FOR PATENT INFRINGEMENT

Plaintiff Eyetalk365, LLC (“Eyetalk” or “Plaintiff”), for its Complaint against Defendant Bird Home Automation, LLC (“Defendant”), hereby alleges as follows:

NATURE OF THE ACTION

1. This is an action for patent infringement arising under the Patent Laws of the United States, 35 U.S.C. §§ 1, *et seq.*

THE PARTIES

2. Plaintiff Eyetalk365, LLC is a limited liability company organized under the laws of the State of North Carolina with its principal place of business at 9923 Willow Leaf Lane, Cornelius, North Carolina 28031. Eyetalk is in the business of providing wireless security solutions and is in current development of products related to the industry as well as its intellectual property.

3. Upon information and belief, Defendant Bird Home Automation, LLC is a limited liability company organized under the laws of the State of California with its principal place of business at 201 Spear Street, Suite 1100, San Francisco, California 94105, and can be served with process by delivering a summons and a true and correct copy of this Complaint to its

registered agent for receipt of service of process, National Registered Agents, Inc., 818 West 7th Street, Suite 930, Los Angeles, CA 90017.

JURISDICTION AND VENUE

4. This is an action for patent infringement arising under the Patent Laws of the United States, Title 35 of the United States Code.

5. This Court has subject matter jurisdiction under 28 U.S.C. §§ 1331 and 1338(a).

6. Defendant is subject to this Court's specific and general personal jurisdiction pursuant to due process and/or the North Carolina Long-Arm Statute, due to its substantial business in this forum, including acts constituting direct infringement as alleged herein occurring within this forum.

7. Venue is proper in this judicial district under 28 U.S.C. §§ 1391 and 1400(b).

COUNT I – INFRINGEMENT OF U.S. PATENT NO. 9,432,638

8. The allegations set forth in the foregoing paragraphs 1 through 7 are hereby realleged and incorporated herein by reference.

9. On August 30, 2016, United States Patent No. 9,432,638 (the "'638 Patent"), entitled "Communication and Monitoring System," was duly and legally issued by the United States Patent and Trademark Office. A true and correct copy of the '638 Patent is attached as Exhibit A to this Complaint.

10. Eyetalk is the assignee and owner of the right, title and interest in and to the '638 Patent, including the right to assert all causes of action arising under the '638 Patent and the right to any remedies for infringement.

11. In violation of 35 U.S.C. § 271, Defendant has directly infringed and continues to directly infringe, both literally and/or under the doctrine of equivalents, the '638 Patent by making, using, offering for sale, selling, and/or importing devices in the United States, including

within this judicial district, that infringe at least claims 1 and 6 of the '638 Patent without the authority of Eyetalk. Upon information and belief, Defendant's infringing products include at least the DoorBird video door station ("DoorBird").

12. For example, upon information and belief, the DoorBird is able to detect the presence of a person at the entrance:

Remove your existing doorbell. You will then see at least two wires in your wall. Connect these two wires to the DoorBird video door station to power it and mount it near to your door. Connect the DoorBird to your Internet router using WiFi or Ethernet cable. We use bank level encryption technologies. Done! You will now receive instant alerts (push notification) with sound on your smartphone or tablet if someone pushes the doorbell button, you can see and talk with your visitor in real-time.



Fig. 1 (<http://www.doorbird.com/howitworks>)



Nothing escapes the motion sensor
Perfect all-round visibility: Thanks to the integrated high-end motion sensor you always know what happens in front of your home. The 180° infrared motion sensor can, if desired, set off an alarm – without the visitor having rung the doorbell.

Fig. 2 (<http://www.doorbird.com>)

13. Upon information and belief, the DoorBird is able to transmit, to a computerized controller running a software application, video of the person at the entrance recorded using a camera located proximate the entrance. *See* Fig. 1, Fig. 4 (below).

14. Upon information and belief, the DoorBird is able to provide, with the software application running at the computerized controller, a graphical user interface to a remote peripheral device by which a user of the remote peripheral device, which comprises a cell phone, may view the video of the person at the entrance:



Fig. 3 (<https://www.doorbird.com/>)

15. Upon information and belief, the DoorBird has a wireless video camera, a microphone, a speaker, an RF receiver, an RF transmitter, a proximity sensor and uses a keypad with one or more buttons that are able to determine that a person is present at the entrance and able to transmit digital streaming video.

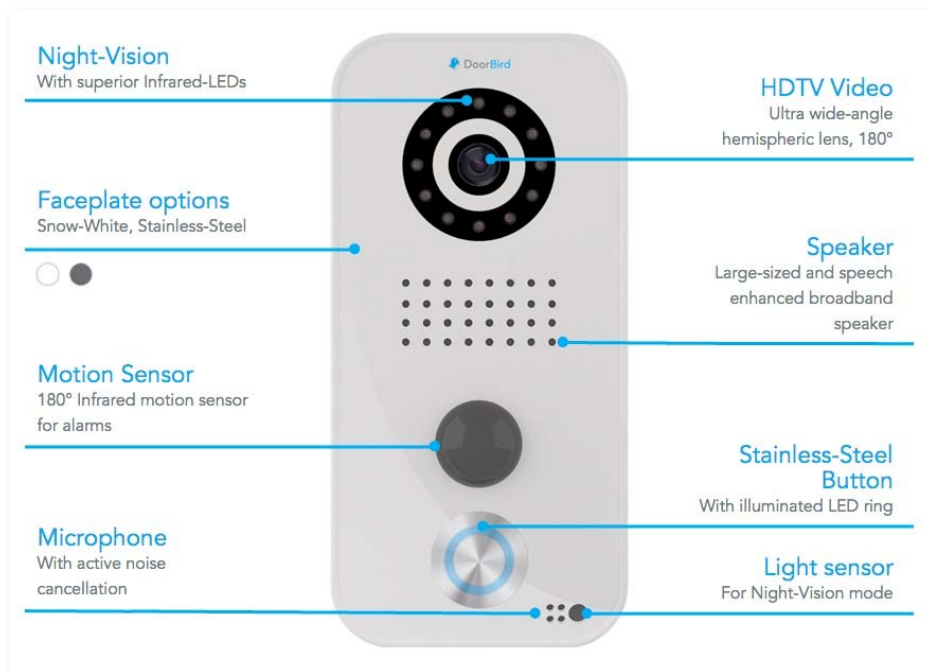

Fig. 4 (<https://www.doorbird.com/howitworks>)

16. Upon information and belief, the DoorBird is able to send an alert to the cell phone that the person is present at the entrance after the keypad is pressed by the person at the entrance. *See* Figs. 1-4 above.

17. Upon information and belief, the DoorBird is able to let someone speak with a person at the entrance through the graphical user interface on the cell phone after the keypad is pressed by the person at the entrance. *See* Figs. 1-4 above.

18. Upon information and belief, the DoorBird is able to let someone listen to the person at the entrance via the cell phone through use of the graphical user interface after the keypad is pressed by the person at the entrance. *See* Figs. 1-4 above.

19. In violation of 35 U.S.C. § 271(b), Defendant has induced its customers and continues to induce its customers to infringe, both literally and/or under the doctrine of equivalents, the '638 Patent by providing instructions via its website, or through other documents that induce its customers to directly infringe the '638 Patent and by making, using, offering for sale, selling, and/or importing devices in the United States, including within this judicial district, that infringe at least claims 1 and 6 of the '638 Patent without the authority of Eyetalk. *See, e.g.,* Fig. 1.

20. Defendant has had knowledge of the '638 Patent since at least the filing date of this Complaint. Moreover, Defendant has had direct communications with Eyetalk about Eyetalk's patent portfolio but failed to agree to a license and thus such failure to agree to a license necessitated the filing of this suit.

21. Because of Defendant's infringing activities, Eyetalk has suffered damages and will continue to suffer damages in the future.

JURY DEMAND

Pursuant to Rule 38 of the Federal Rules of Civil Procedure, Eyetalk demands a trial by jury on all issues triable as such.

PRAYER FOR RELIEF

WHEREFORE, Eyetalk respectfully requests that this Court enter judgment for Eyetalk and against Defendant as follows:

- A. An adjudication that Defendant has infringed the '638 Patent;
- B. An award of damages to be paid by Defendant adequate to compensate Eyetalk for Defendant's past infringement of the '638 Patent and any continuing or future infringement through the date such judgment is entered, including interest, costs, expenses and an accounting of all infringing acts including, but not limited to, those acts not presented at trial;
- C. An injunction ordering Defendant to pay an ongoing royalty in an amount to be determined for any continued infringement after the date judgment is entered;
- D. A declaration that this case is exceptional under 35 U.S.C. § 285, and an award of Plaintiff's reasonable attorneys' fees;
- E. An award to Eyetalk of such further relief at law or in equity as the Court deems just and proper.

Dated: September 22, 2016

/s/ K. Alan Parry

K. Alan Parry

NC State Bar No. 31343

Michelle M. Walker

NC State Bar No. 41664

PARRY TYNDALL WHITE

The Europa Center

100 Europa Drive, Suite 401

Chapel Hill, NC 27517

Phone: 919-246-4676

Fax: 919-246-9113

aparry@ptwfirm.com

mwalker@ptwfirm.com

Pro hac vice motions to be submitted:

Gary R. Sorden

TX State Bar No. 24066124

Tim Craddock

TX State Bar No. 24082868

KLEMCHUK LLP

8150 N. Central Expressway

10th Floor

Dallas, Texas 75206

Tel. 214.367.6000

Fax 214.367.6001

Attorneys for Plaintiff

Eyetalk365, LLC

Exhibit

A

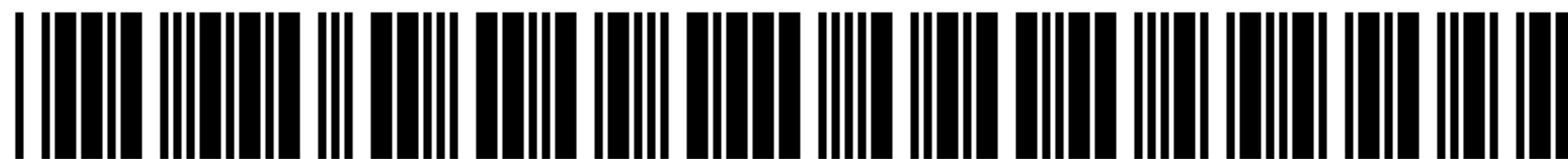

US009432638B2

(12) **United States Patent**
Carter

(10) **Patent No.:** **US 9,432,638 B2**
(45) **Date of Patent:** ***Aug. 30, 2016**

(54) **COMMUNICATION AND MONITORING SYSTEM**

- (71) Applicant: **Eyetaalk365, LLC**, Cornelius, NC (US)
(72) Inventor: **Ronald Carter**, Matthews, NC (US)
(73) Assignee: **Eyetaalk365, LLC**, Cornelius, NC (US)
(*) Notice: Subject to any disclaimer, the term of this patent is extended or adjusted under 35 U.S.C. 154(b) by 0 days.

This patent is subject to a terminal disclaimer.

(21) Appl. No.: **14/794,299**

(22) Filed: **Jul. 8, 2015**

(65) **Prior Publication Data**

US 2015/0312534 A1 Oct. 29, 2015

Related U.S. Application Data

- (63) Continuation of application No. 14/670,044, filed on Mar. 26, 2015, which is a continuation of application
(Continued)

- (51) **Int. Cl.**
H04N 7/14 (2006.01)
H04N 7/18 (2006.01)
(Continued)

- (52) **U.S. Cl.**
CPC **H04N 7/186** (2013.01); **G07C 9/00134** (2013.01); **G07C 9/00142** (2013.01);
(Continued)

- (58) **Field of Classification Search**
CPC H04N 7/186; H04N 7/20; H04N 7/142; H04N 7/147; G08B 13/19684; G08B 13/19682; G07C 9/00142; G07C 9/00134; G07C 9/00896; H04M 11/025
USPC 348/14.02–14.05; 379/102.06, 167.12
See application file for complete search history.

(56) **References Cited**

U.S. PATENT DOCUMENTS

4,804,945 A 2/1989 Millet
4,931,789 A 6/1990 Pinnow

(Continued)

FOREIGN PATENT DOCUMENTS

EP 1246401 A1 10/2002
GB 2354394 A1 3/2001

(Continued)

OTHER PUBLICATIONS

Microsoft Press Computer Dictionary, 1994, Microsoft Press, 2nd edition. p. 185.*

(Continued)

Primary Examiner — Stella L Woo

(74) *Attorney, Agent, or Firm* — Kirby B. Drake; Klemchuk, LLP

(57) **ABSTRACT**

An audio-video communication system comprises a wireless exterior module located proximate an entrance, a computerized controller running a software application, and a remote peripheral device. The wireless exterior module includes a proximity sensor for detecting a person at the entrance, a video camera for recording an image of the person at the entrance, a microphone for recording the person at the entrance, a speaker for playing audio to the person at the entrance, a transmitter for communicating sounds and images of the person at the entrance, and a receiver for receiving communications at the wireless exterior module. The computerized controller is disposed in wireless electronic communication with the wireless exterior module via the transmitter and the receiver of the wireless exterior module. The remote peripheral device is configured to electronically communicate with the computerized controller for viewing an image from the video camera communicated from the wireless exterior module.

20 Claims, 12 Drawing Sheets

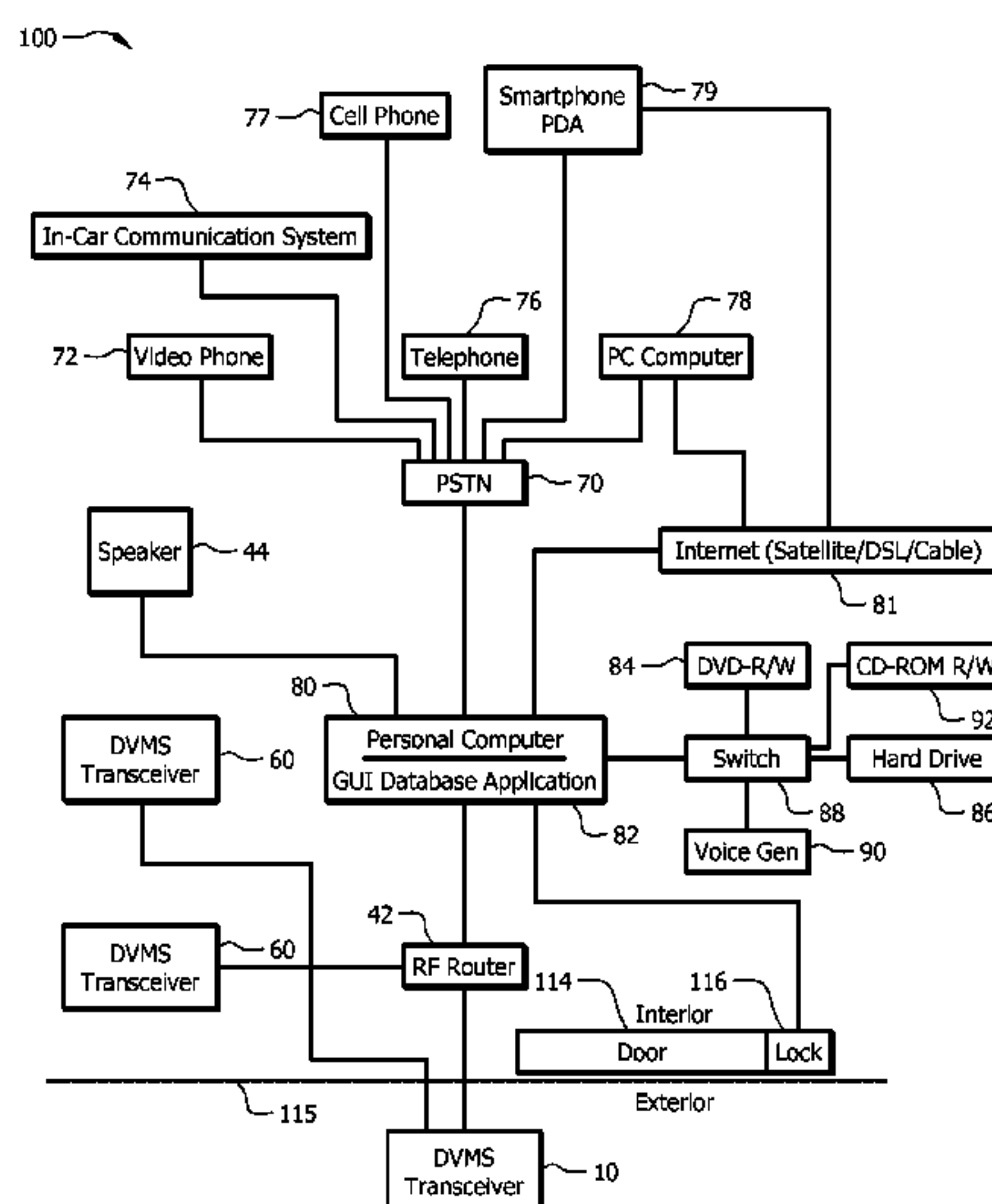

Related U.S. Application Data

No. 14/338,525, filed on Jul. 23, 2014, now abandoned, which is a continuation of application No. 13/453,100, filed on Apr. 23, 2012, now abandoned, which is a continuation of application No. 11/929,464, filed on Oct. 30, 2007, now Pat. No. 8,164,614, which is a continuation of application No. 11/618,615, filed on Dec. 29, 2006, now Pat. No. 8,154,581, which is a continuation-in-part of application No. 10/682,185, filed on Oct. 9, 2003, now Pat. No. 7,193,644.

(60) Provisional application No. 60/418,384, filed on Oct. 15, 2002.

(51) **Int. Cl.**

H04M 11/02 (2006.01)

H04N 7/20 (2006.01)

G07C 9/00 (2006.01)

(52) **U.S. Cl.**

CPC **G07C9/00563** (2013.01); **G07C 9/00896** (2013.01); **H04M 11/025** (2013.01); **H04N 7/142** (2013.01); **H04N 7/147** (2013.01); **H04N 7/20** (2013.01); **H04N 2007/145** (2013.01)

(56) **References Cited**

U.S. PATENT DOCUMENTS

5,031,228	A	7/1991	Lu	
5,148,468	A	9/1992	Marrick	
5,303,300	A	4/1994	Eckstein	
5,406,618	A	4/1995	Knuth et al.	
5,428,388	A	6/1995	Von Bauer et al.	
5,657,380	A	8/1997	Mozer	
5,815,199	A	9/1998	Palm et al.	
5,896,165	A	4/1999	Rao	
413,541	A	9/1999	Kaiser	
5,966,432	A	10/1999	Buckler et al.	
6,041,106	A	3/2000	Parsadayan et al.	
6,049,598	A *	4/2000	Peters	H04N 7/148 348/14.05
6,069,655	A	5/2000	Seeley et al.	
6,094,213	A	7/2000	Mun et al.	
6,185,294	B1	2/2001	Chornenky et al.	
6,233,328	B1	5/2001	Wolf	
6,285,394	B1	9/2001	Huang et al.	
6,317,489	B1	11/2001	Parsadayan	
6,324,261	B1	11/2001	Merte	
6,356,192	B1	3/2002	Menard	
6,385,772	B1	5/2002	Courtney et al.	
6,415,023	B2	7/2002	Iggulden	
6,424,370	B1	7/2002	Courtney et al.	
6,429,893	B1	8/2002	Xin	
6,433,683	B1	8/2002	Robinson	
6,438,221	B1	8/2002	Lee et al.	
6,445,777	B1	9/2002	Clark	
6,466,261	B1	10/2002	Nakamura	
6,501,502	B1	12/2002	Chen	
6,504,470	B2	1/2003	Puchek et al.	
6,504,479	B1	1/2003	Lemons et al.	
6,509,924	B2	1/2003	Honguu et al.	
6,636,256	B1	10/2003	Passman et al.	
6,759,956	B2	7/2004	Menard et al.	
6,762,788	B2	7/2004	Chang	
6,778,084	B2	8/2004	Chang et al.	
6,803,945	B1	10/2004	Needham	
6,891,566	B2	5/2005	Marchese	
6,892,388	B1 *	5/2005	Catanoso	G11B 27/031 348/14.11
6,919,918	B2	7/2005	Guerrero	
6,930,599	B2	8/2005	Naidoo et al.	
6,930,709	B1	8/2005	Creamer et al.	

6,954,859	B1 *	10/2005	Simerly	G08B 13/19604 348/E7.086
6,970,183	B1 *	11/2005	Monroe	G08B 7/062 348/143
6,975,220	B1	12/2005	Foodman et al.	
7,015,806	B2	3/2006	Naidoo et al.	
7,015,946	B2 *	3/2006	Suzuki	348/156
7,046,268	B2	5/2006	Saburi	
7,088,233	B2	8/2006	Menard	
7,126,926	B1	10/2006	Bjorklund et al.	
7,136,458	B1	11/2006	Zellner et al.	
7,162,281	B2	1/2007	Kim	
7,193,644	B2 *	3/2007	Carter	H04N 7/147 348/14.06
548,736	A1	8/2007	Arseneau et al.	
7,274,301	B1	9/2007	Smith et al.	
7,353,042	B2	4/2008	Yamagishi	
7,532,709	B2 *	5/2009	Styers et al.	379/37
7,583,191	B2	9/2009	Zinser	
7,657,920	B2	2/2010	Arseneau et al.	
7,746,223	B2 *	6/2010	Howarter et al.	340/506
7,839,985	B2	11/2010	Shin	
8,042,048	B2 *	10/2011	Wilson et al.	715/736
8,139,098	B2 *	3/2012	Carter	H04N 7/142 348/14.06
8,144,183	B2 *	3/2012	Carter	H04N 7/142 348/14.06
8,144,184	B2 *	3/2012	Carter	H04M 11/025 348/14.06
8,154,581	B2 *	4/2012	Carter	H04M 11/025 348/14.06
8,164,614	B2 *	4/2012	Carter	H04M 11/025 348/14.06
8,520,068	B2	8/2013	Naidoo et al.	
2002/0005894	A1 *	1/2002	Foodman et al.	348/143
2002/0050932	A1	5/2002	Rhoades	
2002/0094111	A1	7/2002	Puchek et al.	
2002/0099945	A1	7/2002	McLintock et al.	
2002/0118283	A1	8/2002	Guerrero	
2002/0135677	A1 *	9/2002	Noro	H04N 7/186 348/143
2002/0147982	A1	10/2002	Naidoo et al.	
2002/0177428	A1	11/2002	Menard et al.	
2003/0018805	A1	1/2003	Meyerson	
2004/0004536	A1	1/2004	Noma et al.	
2004/0032495	A1	2/2004	Ortiz	
2004/0068743	A1	4/2004	Parry et al.	
2004/0150716	A1 *	8/2004	Ho	B60Q 9/005 348/148
2004/0163118	A1	8/2004	Mottur	
2004/0165708	A1 *	8/2004	White et al.	379/102.06
2004/0207719	A1 *	10/2004	Tervo	H04M 1/7253 348/14.02
2005/0050575	A1	3/2005	Arseneau	
2005/0190900	A1	9/2005	White et al.	
2006/0174297	A1	8/2006	Anderson et al.	
2007/0018952	A1	1/2007	Arseneau et al.	
2007/0019068	A1	1/2007	Arseneau et al.	
2007/0019069	A1	1/2007	Arseneau et al.	
2007/0021055	A1	1/2007	Arseneau et al.	
2007/0021056	A1	1/2007	Arseneau et al.	
2007/0021057	A1	1/2007	Arseneau et al.	
2007/0021058	A1	1/2007	Arseneau et al.	
2007/0022438	A1	1/2007	Arseneau et al.	
2007/0022445	A1	1/2007	Arseneau et al.	
2007/0022446	A1	1/2007	Arseneau et al.	
2007/0022447	A1	1/2007	Arseneau et al.	
2007/0058041	A1	3/2007	Arseneau et al.	
2007/0103541	A1	5/2007	Carter	
2007/0103542	A1	5/2007	Carter	
2007/0103548	A1	5/2007	Carter	
2007/0132844	A1	6/2007	Katz	
2007/0240190	A1	10/2007	Arseneau et al.	
2008/0111684	A1 *	5/2008	Zinser	340/541
2008/0117299	A1	5/2008	Carter	
2008/0136908	A1	6/2008	Carter	
2011/0032360	A1	2/2011	Carter et al.	

(56)

References Cited

U.S. PATENT DOCUMENTS

2012/0262581 A1 10/2012 Carter
2015/0222852 A1 8/2015 Carter

FOREIGN PATENT DOCUMENTS

WO 99/59340 A1 11/1999
WO 00/35180 A1 6/2000
WO 01/06791 A1 1/2001
WO 01/50371 A3 5/2002
WO 02085019 A1 10/2002
WO WO 02085019 A1 * 10/2002 G07C 9/00079
WO 01/13638 A1 3/2007
WO 03/028375 A1 12/2007

OTHER PUBLICATIONS

Tomorrow’s home has a life of its own, newspaper, May 22, 2001, Independent Newspapers, Ltd Wellington, New Zealand.
A. Ritchie, et al.; The Advanced Lighting Source (ALS) Radiation Safety System, Lawrence Berkeley Laboratory, University of California, May 17-20, 1993; Washington D.C.
Mann, William et al., Smart Phones for the Elders: Boosting the Intelligence of Smart Homes, AAAI Conference Paper; 2002.

Cantor, Richard, Rising High With Security, Technology at Work, Oct. 1993.
Hunt, Don, et al., Locked out of house? Remote Control May Help, Chicago Tribune, Jun. 15, 2002, Tribune Publishing Company, LLC, Chicago, Illinois.
Benninghoff, Chris, Great Ideas, South Bend Tribune, Mar. 17, 2001, South Bend Tribute Corporation, South Bend, Indiana.
Axis Communication, Excerpts from User Manuals of Axis 200, 200+, 240, and 2400 Axis camera products, Published 1998-1999.
BTICINO, Guide to My Home Application, Oct. 2002.
WEBCAM32, WebCam 32 Overview, 1999.
MRT Micro Press Release, May 4, 1999, NewsRoom.
TELE2 UK, Press Release, Tele2 UK Offers Solution to M4 Traffic Congestion NOV, Nov. 9, 1998, Comtex News Network.
Eyetalk365 v. CPI Security Systems, Inc., United States District Court for the Western District of North Carolina, Civil Action No. 3:14-CV-526, Local Patent Rule 3.3 preliminary invalidity contentions, dated May 26, 2015.
Eyetalk365 v. Livewatch Security, LLC, United States District Court for the Western District of North Carolina, Civil Action No. 3:14-CV-527, Local Patent Rule 3.3 preliminary invalidity contentions, dated May 26, 2015.

* cited by examiner

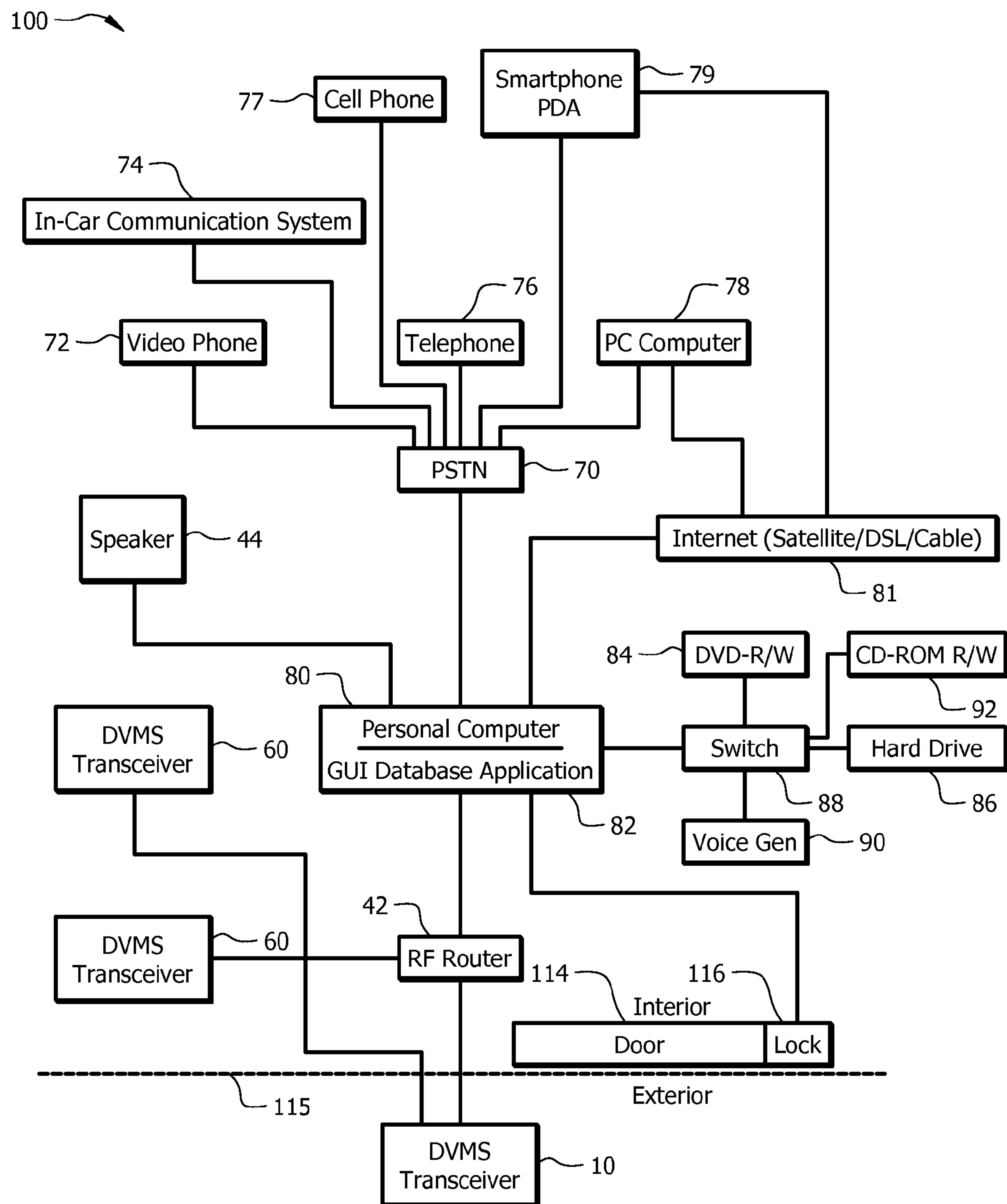

FIG. 1

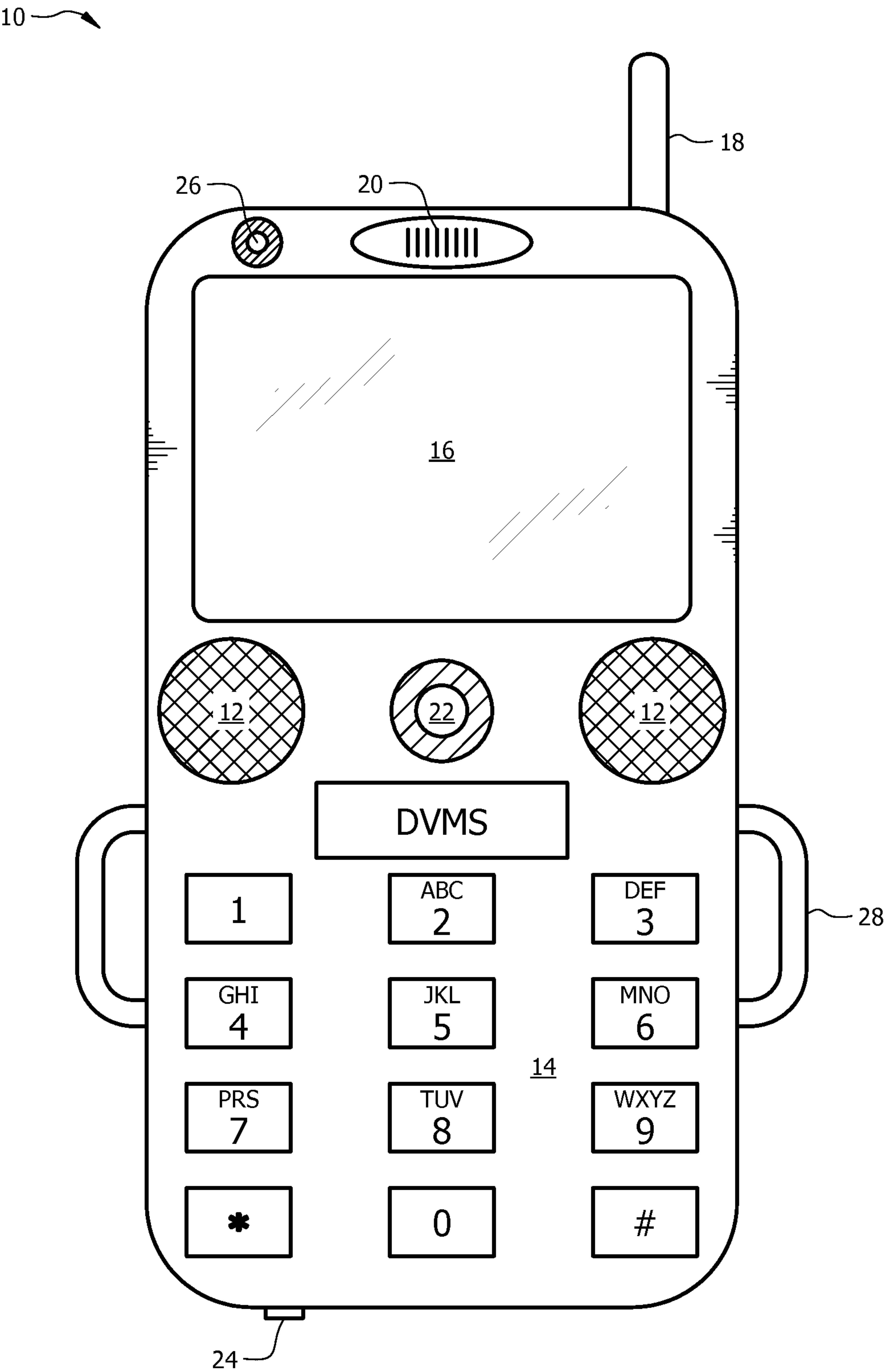

FIG. 2

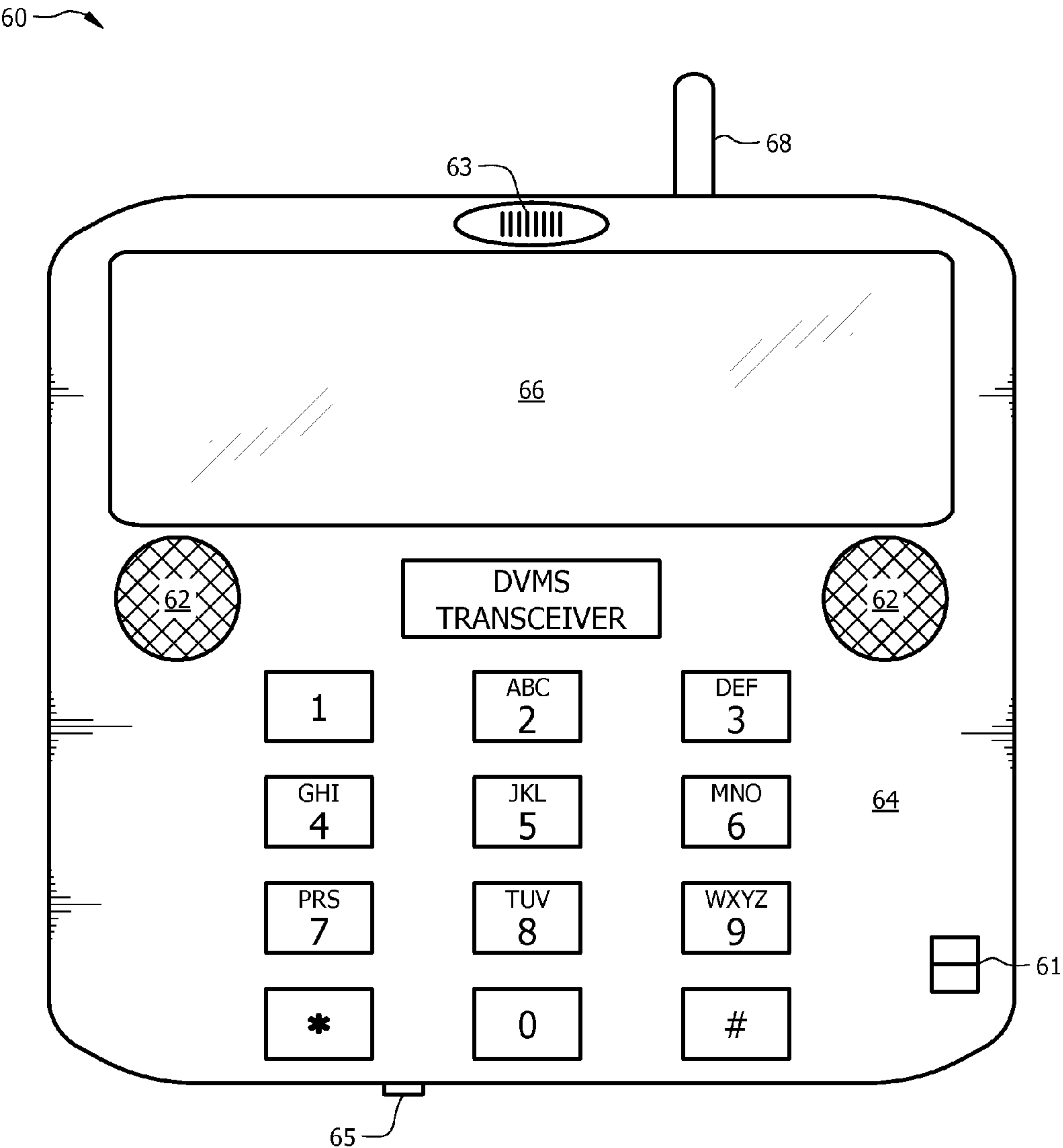

FIG. 3

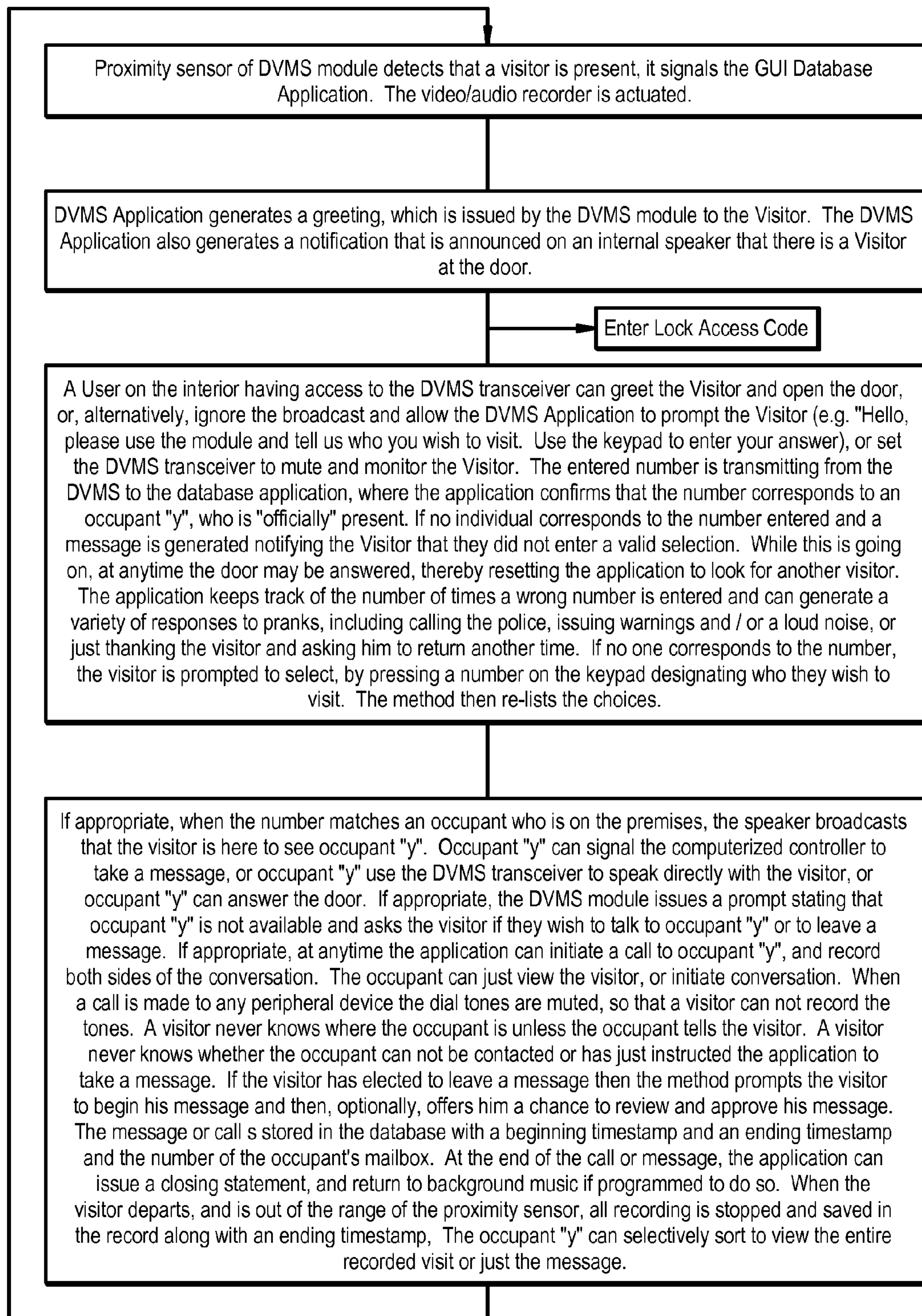

FIG. 4

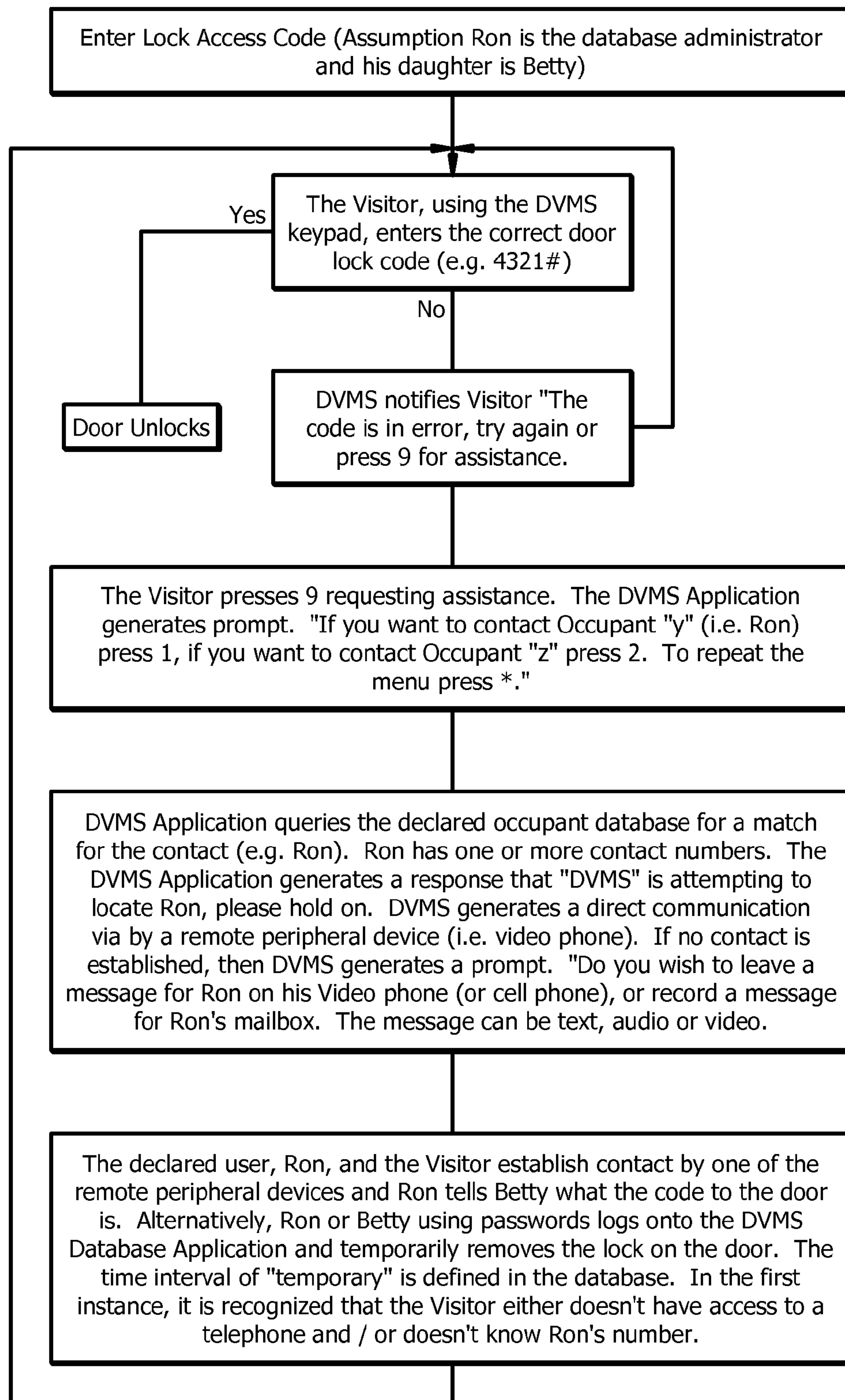

FIG. 5

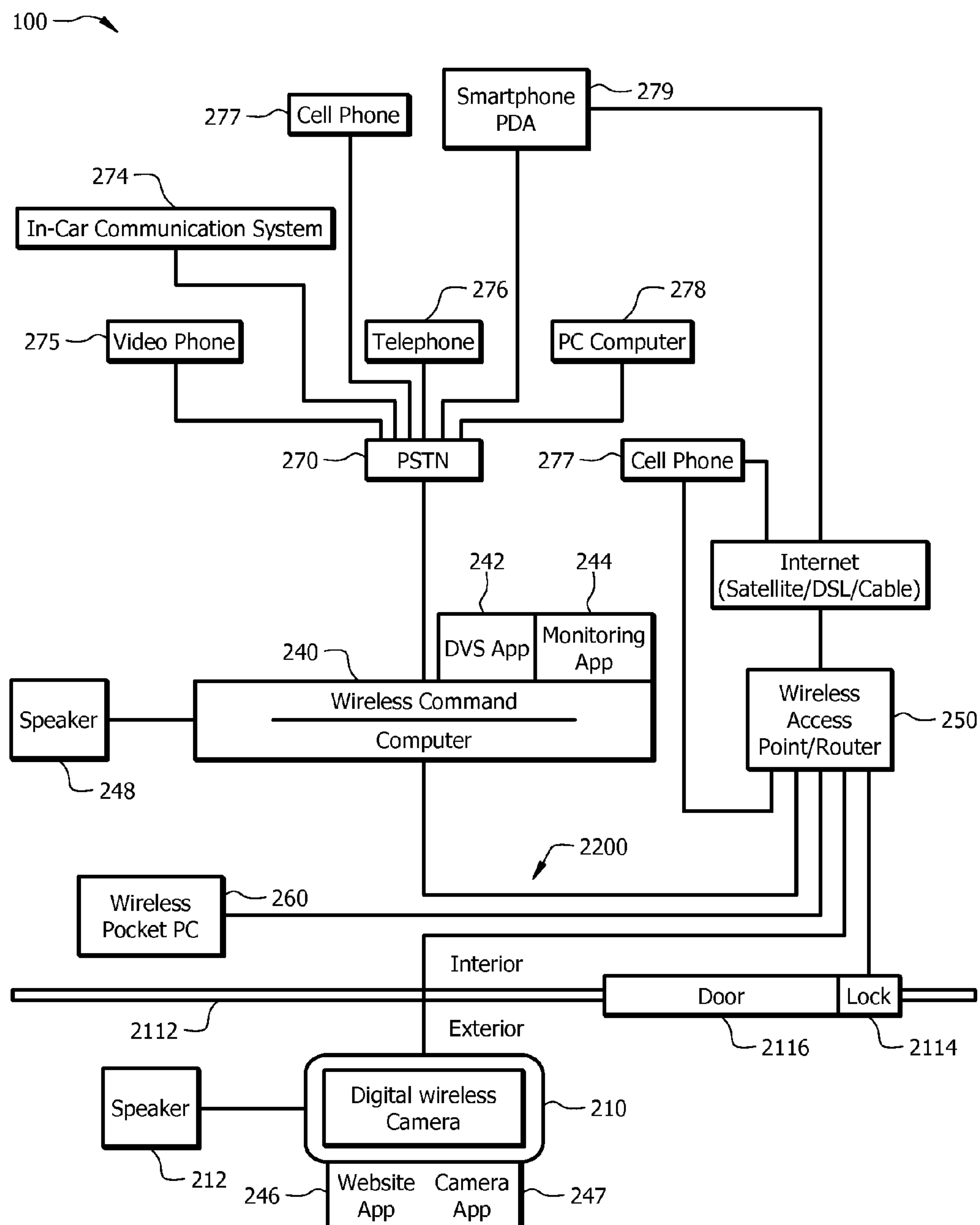

FIG. 6

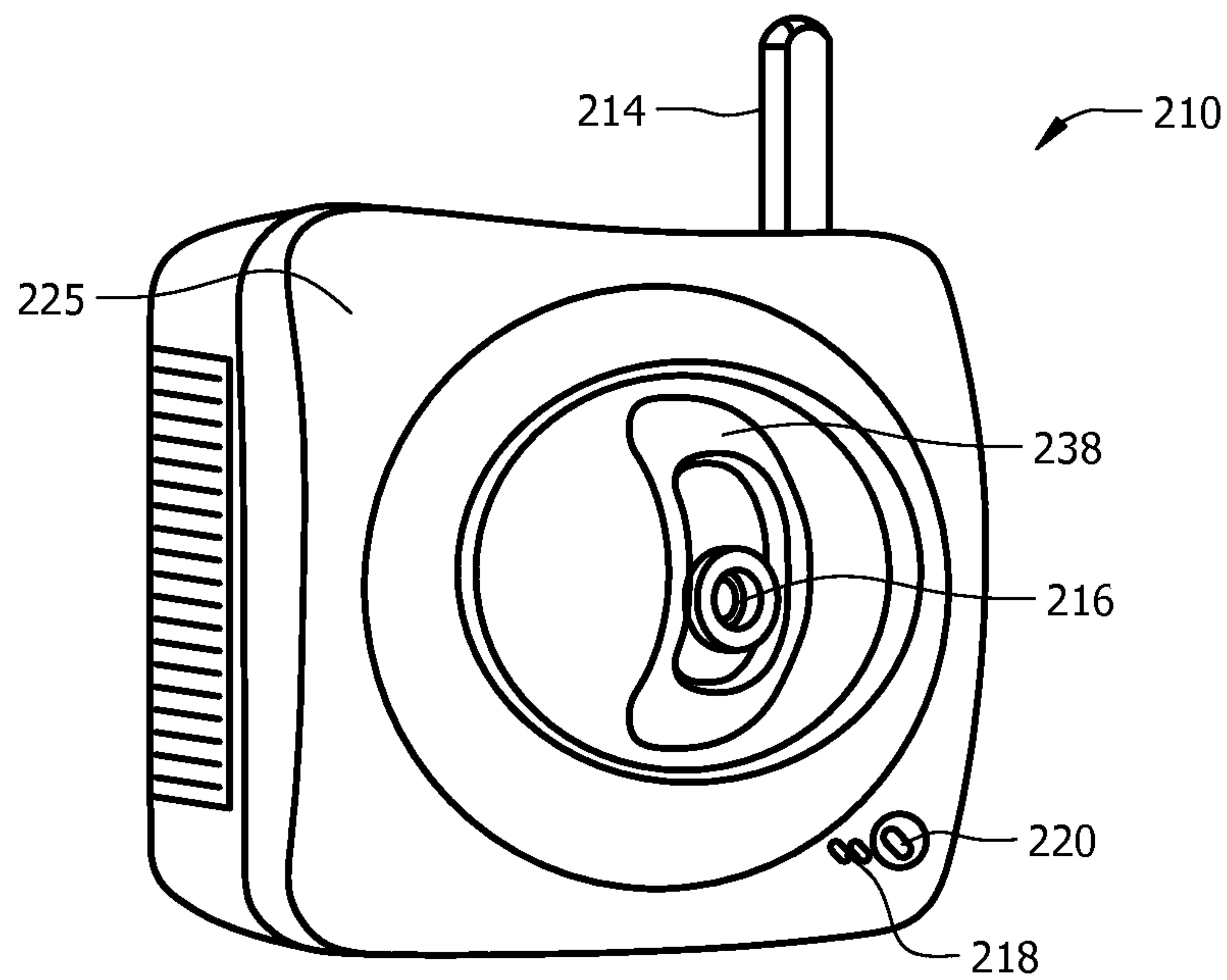

FIG. 7

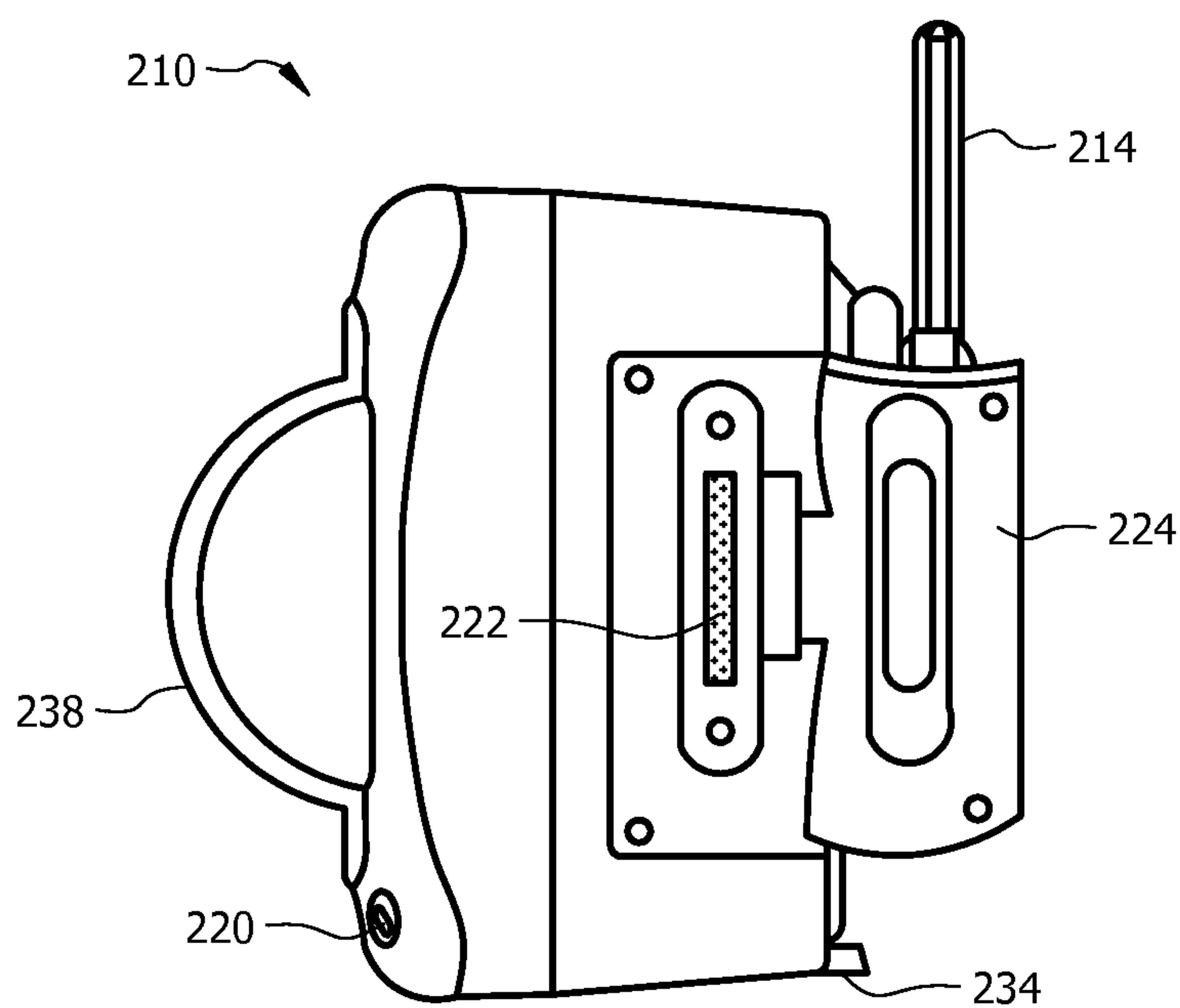

FIG. 8

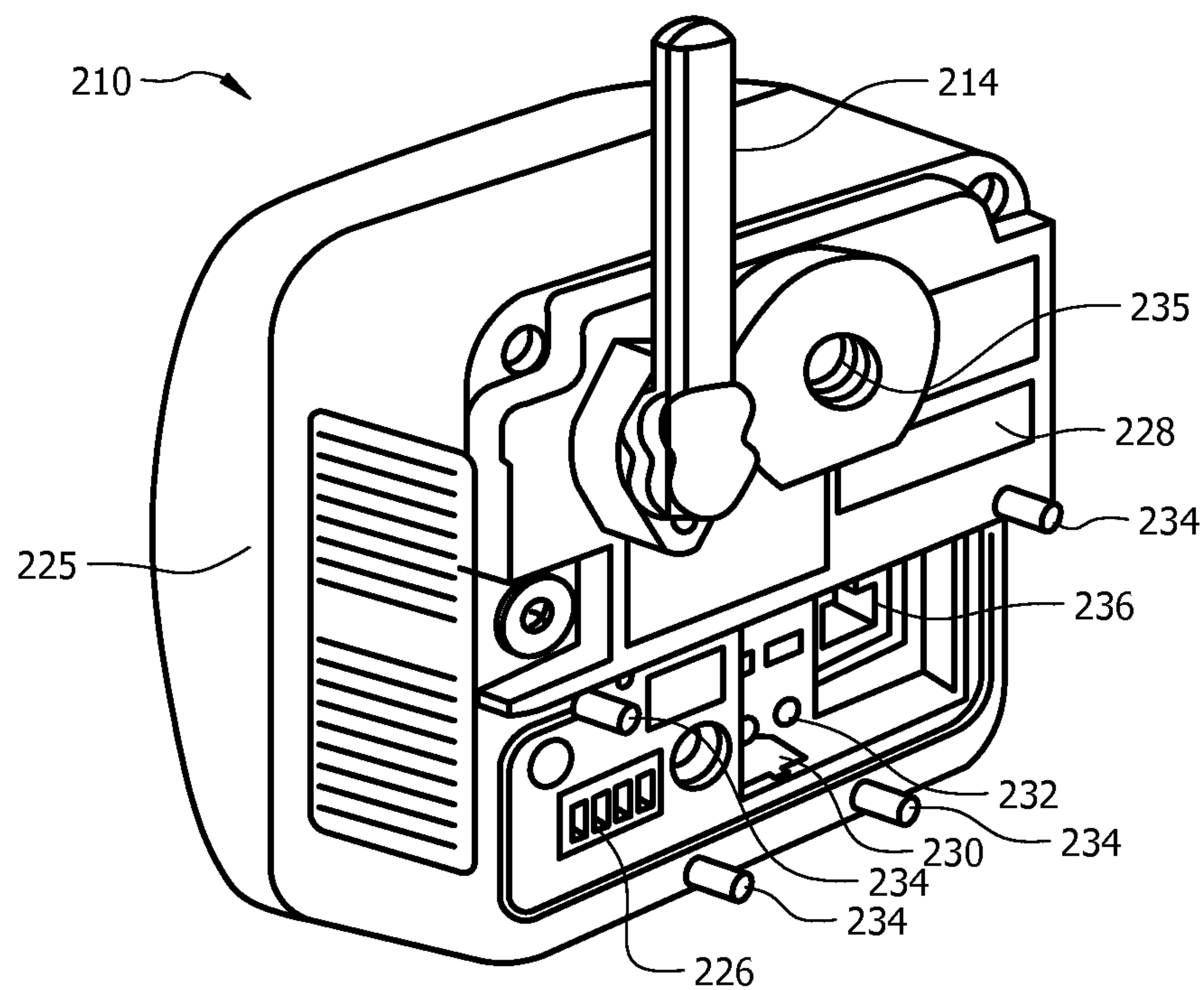

FIG. 9

2200

Configuration Settings

2220

Server Address

197.168.253

Base 64 User Name

Base 64 Password

MultiConvo UserName

Server

Client Audio File Network Folder Path

\\sloan\dvms_server\audio\archived\system\ServerAudio.Wav

Audio Capture Network Folder Path

\\sloan\dvms_server\audio\archived\

Door Reset Time

10

Archived Video Loop Frame Rate

400

Audio Playback File Timer On/Off

OFF

Audio Playback File Timer 1

cats.wav

From

7

To

17

Door Audio Record Timer

4

Archive Audio On/Off

OFF

Phone Email Trigger On/Off

OFF

Audio Playback File Timer 2

creek.wav

From

13

To

17

Default Video Archived Frames

5

Archive Video Record On/Off

ON

Phone Email Address

7045198823@messaging.sprintpcs.com

Audio Playback File Timer 3

dracwelcome.wav

From

19

To

6

Save

Cancel

DVS Options

2224

Base 64 User Name

2221

MultiConvo User Name

2220

Client Audio File Network Folder Path

2218

Audio Capture Network Folder Path

2216

Door Reset Time

2214

Archived Video Loop Frame Rate

2215

Audio Playback File Timer On/Off

2208a

Audio Playback File Timer 1

2210a

From

7

To

17

2226

Server Port

80

2202

Base 64 Encryption

ZW52ZW50cXM6ZW52ZW50cMx

2203

Action

Generate

2205

MultiConvo Listener Port

5998

2219

Client Audio File Network Folder Path

\\sloan\dvms_server\audio\archived\system\ServerAudio.Wav

2212

Door Audio Record Timer

4

2213

Archive Audio On/Off

OFF

2207

Phone Email Trigger On/Off

OFF

2208b

Audio Playback File Timer 2

creek.wav

From

13

To

17

2204

Default Video Archived Frames

5

2209

Archive Video Record On/Off

ON

2206

Phone Email Address

7045198823@messaging.sprintpcs.com

2208c

Audio Playback File Timer 3

dracwelcome.wav

From

19

To

6

FIG. 10

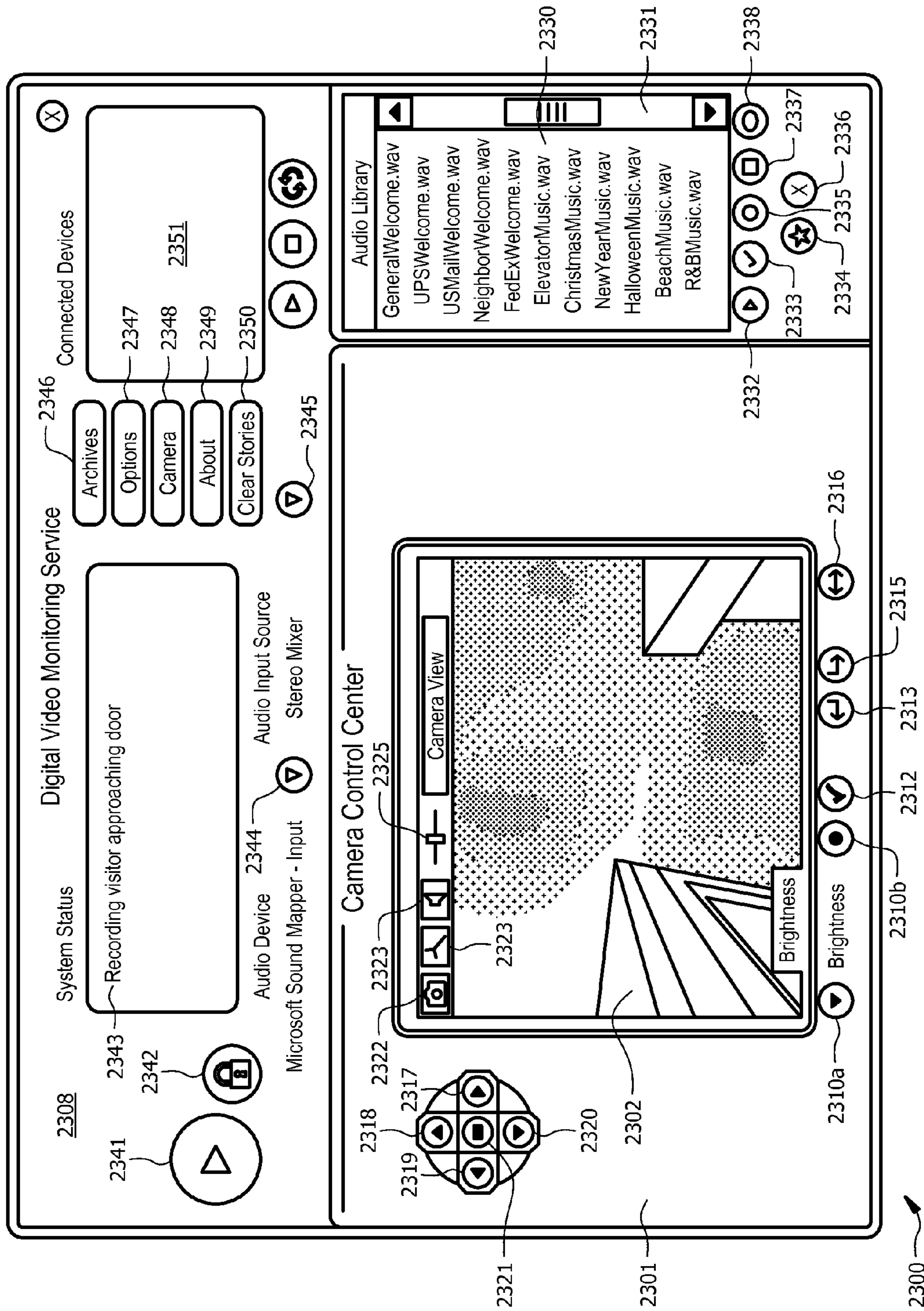

FIG. 11

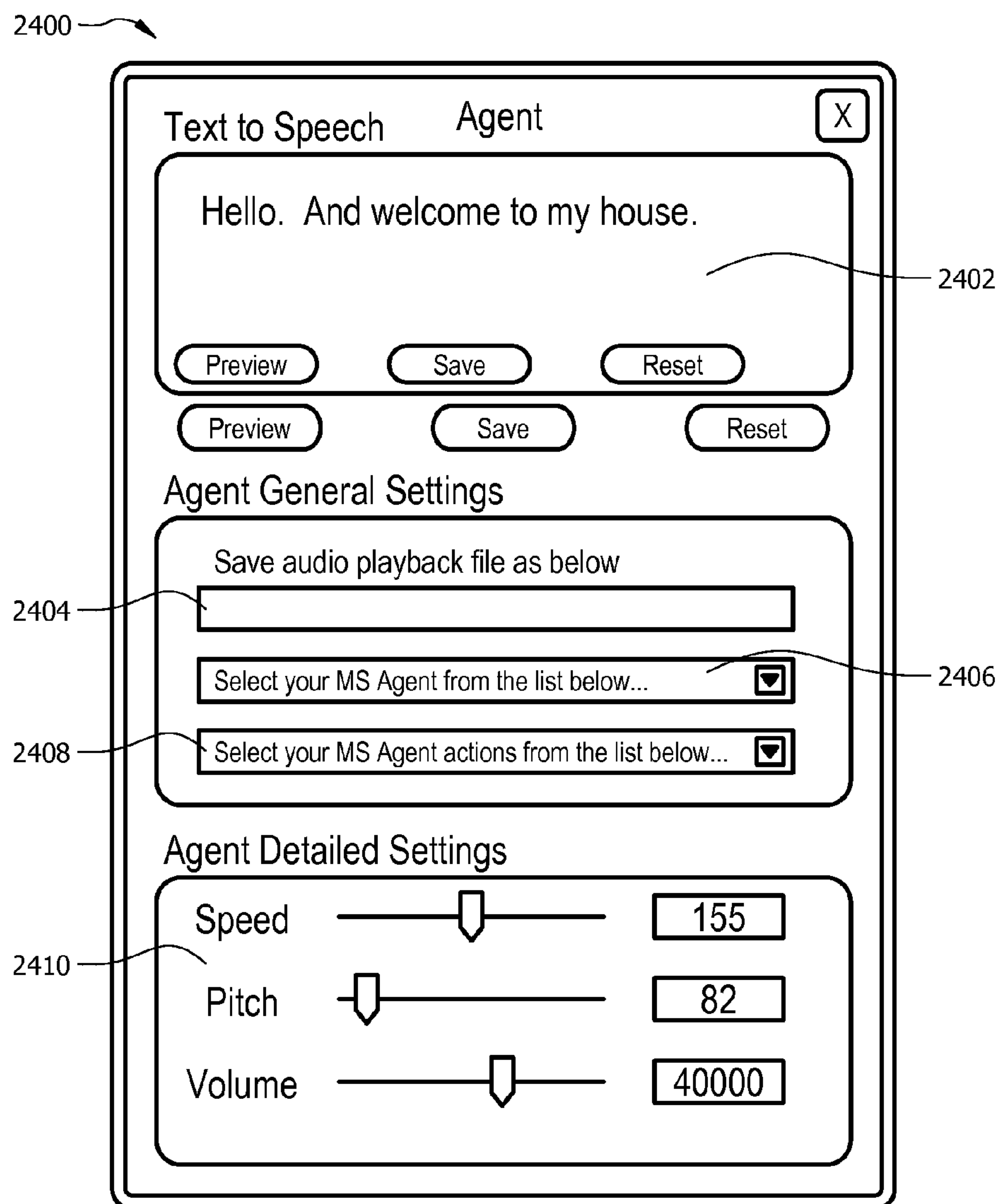

FIG. 12

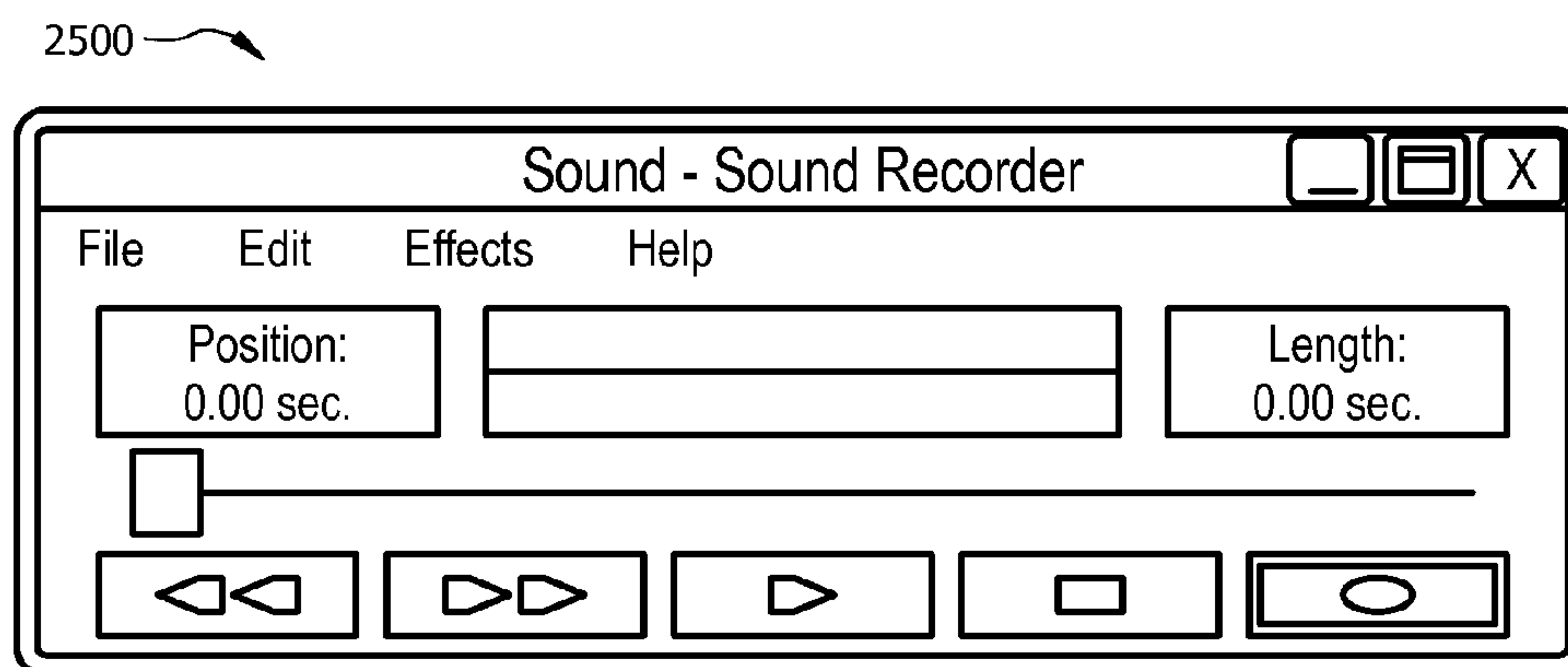

FIG. 13

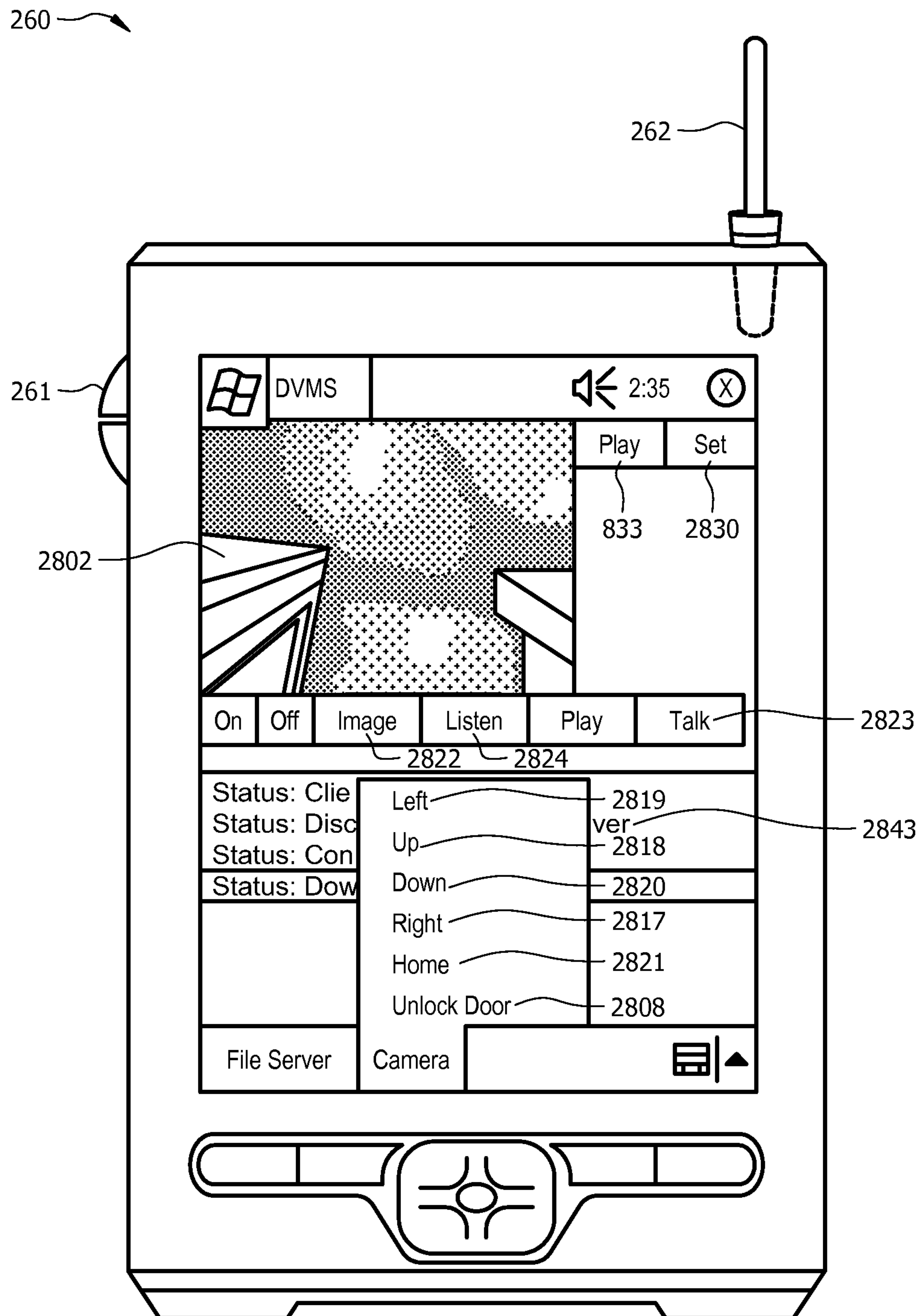

FIG. 14

**COMMUNICATION AND MONITORING
SYSTEM****CROSS REFERENCE TO RELATED
APPLICATIONS**

The present patent application is a U.S. continuation patent application of, and claims the benefit under U.S.C. §120 to, U.S. patent application Ser. No. 14/670,044, filed Mar. 26, 2015, which is a continuation patent application of U.S. patent application Ser. No. 14/338,525, filed Jul. 23, 2014, and which is a U.S. continuation patent application of, and claims the benefit under U.S.C. §120, U.S. patent application Ser. No. 13/453,100, filed Apr. 23, 2012, published as U.S. patent application no. US 2012/0262581, now abandoned, and which the '100 application is a U.S. continuation patent application of, and claims priority under 35 U.S.C. §120 to, U.S. patent application Ser. No. 11/929,464, filed Oct. 30, 2007, now granted as U.S. Pat. No. 8,164,614, and which '464 application is a U.S. continuation patent application of, and claims priority under 35 U.S.C. §120 to, U.S. patent application Ser. No. 11/618,615, filed Dec. 29, 2006, which granted as U.S. Pat. No. 8,154,581, and which '615 application is a U.S. continuation-in-part patent application of, and claims priority the under 35 U.S.C. §120 to, U.S. patent application Ser. No. 10/682,185, filed Oct. 9, 2003, published as U.S. patent application publication no. US 2005/0285934 AI, and now granted as U.S. Pat. No. 7,193,644, which patent application is a nonprovisional patent application of U.S. patent application Ser. No. 60/418,384, filed on Oct. 15, 2002. Each of these patent applications, patent application publications, and patent is hereby incorporated herein by reference.

**BACKGROUND OF THE PRESENT
INVENTION**

There are numerous problems presently associated with receiving visitors at a home or office. When the resident of the home or occupant of the office (hereinafter generally referred to as either resident or occupant) is absent, there is often no message for the visitors, no means to leave an interactive message for the resident, and no means to ensure that unwanted access is not obtained. Moreover, answering the call of someone at a door of a dwelling can present certain security risks to an occupant therein. This situation can be especially inconvenient when, for example, a delivery or repair person arrives and the resident is not present. When the resident is present, on the other hand, there are also problems associated with receiving visitors. Some visitors may be unwelcome, for example, and it is often not evident that a visitor is a threat or an annoyance until after the door is open.

There are many types of systems for receiving a person by an occupant or resident and/or on the behalf of the occupant or resident. Such systems include those disclosed in each of: U.S. Pat. No. 5,148,468 titled "Door Answering System", which issued Sep. 15, 1992 to Marrick et al; U.S. Pat. No. 5,303,300 titled "Security Door Phone Device," which issued Apr. 12, 1994 to Eckstein; U.S. Pat. No. 5,406,618 titled "Voice Activated, Hands Free Telephone Answering Device," which issued Apr. 11, 1995 to Knuth, et al.; and U.S. Pat. No. 5,657,380 titled "Interactive Door Answering and Messaging Device with Speech Synthesis," which

issued to Mozer on Aug. 12, 1997. Nevertheless, a need remains for further improvement in such a system.

SUMMARY OF THE INVENTION

The invention includes many aspects and features. Moreover, while many aspects and features of the invention relate to, and are described in, the context of a system for receiving a person at an entrance, such as, an entrance to a home or business, the invention is not limited to use only in such context and may be used and has applicability in other contexts as well.

In one aspect of the invention, an audio-video communication system comprises a wireless exterior module located proximate an entrance, a computerized controller running a software application and a remote peripheral device. The wireless exterior module includes a proximity sensor for detecting a person at the entrance, a video camera for recording an image of the person at the entrance, a microphone for recording sound of the person at the entrance, a speaker for playing audio to the person at the entrance, a transmitter for communicating sounds and images of the person at the entrance, and a receiver for receiving communications at the wireless exterior module. The computerized controller is disposed in wireless electronic communication with the wireless exterior module via the transmitter and the receiver of the wireless exterior module. The computerized controller is configured to control recording of communications with the wireless exterior module and playback of such recording, and the software application includes a graphic user interface that enables a user to view images from the video camera communicated from the wireless exterior module. The remote peripheral device is configured to electronically communicate with the computerized controller for viewing an image from the video camera communicated from the wireless exterior module.

In a feature of the first aspect, the audio-video communication system further comprises a second wireless exterior module located proximate an entrance, with the second wireless exterior module having a proximity sensor for detecting a person at the entrance, a video camera for recording an image of the person at the entrance, a microphone for recording sound of the person at the entrance, a speaker for playing audio to the person at the entrance, a transmitter for communicating sounds and images of the person at the entrance, and a receiver for receiving communications at the wireless exterior module. The computerized controller running the software application is further disposed in wireless electronic communication with the second wireless exterior module via the transmitter and the receiver of the second wireless exterior module.

In another feature of this aspect, the remote peripheral device is configured to remotely actuate the camera of the wireless exterior module. In an additional feature, the graphic user interface enables a user to view streaming video with the remote peripheral device. In yet another feature, the remote peripheral device comprises a cell phone. In still yet another feature, the remote peripheral device comprises a video phone. In further features, the remote peripheral device comprises a computer and a personal digital assistant.

In an additional feature, the entrance comprises an entrance of a business. In another additional feature, the entrance comprises an entrance of a residence. In a further feature, the wireless exterior module includes a display screen. In still a further feature, the wireless exterior module includes a keypad comprising a touch screen or a keyboard. In yet a further feature, the wireless exterior module is

3

portable and includes a locking mechanism and an electrical receptacle for quickly attaching to a source of electricity.

In another feature, the wireless exterior module has a portable energy source and is secured in a holster. In yet another feature, the computerized controller comprises a personal computer. In still yet another feature, the computerized controller is disposed in electronic communication with a public switching telephone network (PSTN).

In a further feature, the computerized controller is disposed in electronic communication with the Internet. In an additional feature, the audio-video communication system further comprises an electronically actuated lock that is configured to be unlocked by the computerized controller. In another feature, the system further comprises a voice recognition system.

In still a further feature, a transceiver includes the transmitter for communicating sounds and images of the person at the entrance and the receiver for receiving communications at the wireless exterior module. In yet another feature, the computerized controller includes an image recognition module for identifying at least one of faces, eyes, and fingerprints.

In a second aspect of the invention, a method for two-way audio-video communications between a first person at an entrance and a second person comprises the steps of (a) detecting, with a proximity sensor located proximate an entrance, the presence of a first person at the entrance; and (b) providing real time audio-video communications between the first person at the entrance and a second person using a wireless handheld device. Step (b) is done by (i) transmitting, to the wireless handheld device of the second person, video of the first person at the entrance recorded using a camera located proximate the entrance, (ii) transmitting, to the wireless handheld device of the second person, audio of the first person at the entrance recorded using a microphone located proximate the entrance, and (iii) transmitting, to a speaker located proximate the entrance for playing to the first person at the entrance, audio of the second person recorded using the wireless handheld device.

In a feature of this aspect, the transmitting includes wireless communications between both the camera and microphone located proximate the entrance and a computerized controller running a software application including a graphic user interface by which the audio-video communications between the first person and the second person are established. In another feature, the method further comprises the step of playing a recorded greeting to the first person at the entrance upon the detection of the first person at the entrance with the proximity sensor. With regard to this feature, the method further comprises determining, by a user with a remote peripheral device, the recorded greeting that is played through a graphical user interface. With further regard to this feature, the recorded greeting is selected by the user from a plurality of recorded greetings. It accordance with this feature, the recorded greetings are seasonal greetings. It is preferred that the recorded greeting includes audio and video.

In an additional feature, the method further comprises the step of posting, by the user from a remote peripheral device, a video greeting for presentation to a first person at the entrance. In further features, the wireless handheld device comprises a cell phone, a video phone, and a personal digital assistant.

In yet another feature, the entrance comprises an entrance of a business. In still a further feature, the entrance comprises an entrance of a residence. In another feature, the method further comprises the step of saving a recording of

4

the two-way audio-communications in a database for later playback. In yet another feature, the method further comprises transmitting, to a video display located proximate the entrance for presentation to the first person at the entrance, video of the second person recorded using the wireless handheld device.

In an additional feature, the transmitting includes communications over the Internet. In further features, the transmitting includes communications over a cellular network and over a satellite network. In yet another feature, the method further comprises remotely actuating the camera located proximate the entrance using the wireless handheld device. In still further features, the step of remotely actuating the camera includes zooming an image of the first person at the entrance and remotely moving the camera to change the view of the camera.

In a third aspect of the invention, a method for receiving a person at an entrance comprises the steps of (a) detecting, with a proximity sensor located proximate an entrance, the presence of a person at the entrance; (b) transmitting, to a computerized controller running a software application, video of the person at the entrance recorded using a camera located proximate the entrance; and (c) providing, with the application software running at the computerized controller, a graphic user interface to a remote peripheral device by which a user of the remote peripheral device may view the video of the person at the entrance.

In a feature of this aspect, the method further comprises the step of saving, in accordance with the application software running at the computerized controller, the video of the person at the entrance in a database in association with a timestamp. In other features, the video is viewed using the remote peripheral device in real-time, viewed using the remote peripheral device after the person at the entrance has left, and is streamed to the remote peripheral device.

In an additional feature, the method further comprises the step of transmitting, to the computerized controller running the software application, audio of the person at the entrance recorded using a microphone located proximate the entrance; wherein the graphic user interface provided to the remote peripheral device further enables a user of the remote peripheral device to hear the audio of the person at the entrance. In another feature, the method further comprises the step of playing a recorded greeting to the person at the entrance upon the detection of the person at the entrance with the proximity sensor.

In another feature, the method further comprises determining, by a user with the remote peripheral device, the recorded greeting that is played through a graphical user interface. With regard to this feature, the recorded greeting may be selected by the user from a plurality of recorded greetings, the recorded greetings may be seasonal greetings, and the recorded greeting may include audio and video.

In yet another feature, the method further comprises the step of posting, by the user from the remote peripheral device, a video greeting for presentation to a person at the entrance. In other features, the remote peripheral device comprises a cell phone, a video phone, a computer, and a personal digital assistant. In still other features, the entrance comprises an entrance of a business and an entrance of a residence.

In still another feature, the method further comprises remotely actuating the camera located proximate the entrance using the remote peripheral device. In further features, the step of remotely actuating the camera includes zooming an image of the person at the entrance and remotely moving the camera to change the view of the camera.

5

In addition to the aforementioned aspects and features of the present invention, it should be noted that the present invention further encompasses the various possible combinations of such aspects and features

BRIEF DESCRIPTION OF THE DRAWINGS

One or more preferred embodiments of the invention now will be described in detail with reference to the accompanying drawings.

FIG. 1 is a schematic diagram of a system in accordance with a preferred embodiment of the invention.

FIG. 2 is a planar view of the front of a DVMS module of the system of FIG. 1

FIG. 3 is a planar view of the front of a DVMS transceiver of the system of FIG. 1.

FIG. 4 is a block diagram overview of a method in accordance with a preferred embodiment of the invention.

FIG. 5 is a block diagram extension of the method of FIG. 4.

FIG. 6 is a schematic diagram of a system in accordance with another preferred embodiment of the invention.

FIG. 7 is a perspective view of the front of a wireless network camera of the system of FIG. 6.

FIG. 8 is a side view of the wireless network camera of FIG. 7.

FIG. 9 is a perspective view of the rear of the wireless network camera of FIG. 7.

FIG. 10 is a representative screen view of a wireless command center of the system of FIG. 6, wherein various parameter settings for configuring, e.g., the audio, video, server, and cell phone options are illustrated.

FIG. 11 is a screen view of the normal operating mode interface of the wireless command center of FIG. 10, wherein a user is able to dynamically control a wireless network camera, view video images generated by the wireless network camera, listen and send both pre-canned and live audio files, and review archived system events.

FIG. 12 is a dialog box screen view of the text-to-voice synthesizer module of the wireless command center of FIG. 10.

FIG. 13 is a dialog box screen view of the recorded voice synthesizer module of the wireless command center of FIG. 10.

FIG. 14 is a planar view of the front of a wireless pocket PC that is connected to a wireless network, wherein a user of the wireless pocket PC is able to dynamically control the wireless network camera, view video images generated by the wireless network camera, listen and send both pre-canned and live audio files, and review archived system events in the system of FIG. 6.

DETAILED DESCRIPTION

As a preliminary matter, it will readily be understood by one having ordinary skill in the relevant art ("Ordinary Artisan") that the present invention has broad utility and application. Furthermore, any embodiment discussed and identified as being "preferred" is considered to be part of a best mode contemplated for carrying out the present invention. Other embodiments also may be discussed for additional illustrative purposes in providing a full and enabling disclosure of the present invention. Moreover, many embodiments, such as adaptations, variations, modifications, and equivalent arrangements, will be implicitly disclosed by the embodiments described herein and fall within the scope of the present invention.

6

Accordingly, while the present invention is described herein in detail in relation to one or more embodiments, it is to be understood that this disclosure is illustrative and exemplary of the present invention, and is made merely for the purposes of providing a full and enabling disclosure of the present invention. The detailed disclosure herein of one or more embodiments is not intended, nor is to be construed, to limit the scope of patent protection afforded the present invention, which scope is to be defined by the claims and the equivalents thereof. It is not intended that the scope of patent protection afforded the present invention be defined by reading into any claim a limitation found herein that does not explicitly appear in the claim itself.

Thus, for example, any sequence(s) and/or temporal order of steps of various processes or methods that are described herein are illustrative and not restrictive. Accordingly, it should be understood that, although steps of various processes or methods may be shown and described as being in a sequence or temporal order, the steps of any such processes or methods are not limited to being carried out in any particular sequence or order, absent an indication otherwise. Indeed, the steps in such processes or methods generally may be carried out in various different sequences and orders while still falling within the scope of the present invention. Accordingly, it is intended that the scope of patent protection afforded the present invention is to be defined by the appended claims rather than the description set forth herein.

Additionally, it is important to note that each term used herein refers to that which the Ordinary Artisan would understand such term to mean based on the contextual use of such term herein. To the extent that the meaning of a term used herein—as understood by the Ordinary Artisan based on the contextual use of such term—differs in any way from any particular dictionary definition of such term, it is intended that the meaning of the term as understood by the Ordinary Artisan should prevail.

Furthermore, it is important to note that, as used herein, "a" and "an" each generally denotes "at least one," but does not exclude a plurality unless the contextual use dictates otherwise. Thus, reference to "a picnic basket having an apple" describes "a picnic basket having at least one apple" as well as "a picnic basket having apples." In contrast, reference to "a picnic basket having a single apple" describes "a picnic basket having only one apple."

When used herein to join a list of items, "or" denotes "at least one of the items," but does not exclude a plurality of items of the list. Thus, reference to "a picnic basket having cheese or crackers" describes "a picnic basket having cheese without crackers", "a picnic basket having crackers without cheese", and "a picnic basket having both cheese and crackers." Finally, when used herein to join a list of items, "and" denotes "all of the items of the list." Thus, reference to "a picnic basket having cheese and crackers" describes "a picnic basket having cheese, wherein the picnic basket further has crackers," as well as describes "a picnic basket having crackers, wherein the picnic basket further has cheese."

Referring now to the drawings, one or more preferred embodiments of the present invention are next described. The following description of one or more preferred embodiments is merely exemplary in nature and is in no way intended to limit the invention, its applications, or uses.

The System of FIG. 1

FIG. 1 is a schematic diagram of a system 100 in accordance with a preferred embodiment of the invention.

For purposes of providing an enabling description, the system **100** is described in the context of a door answering system for receiving a person at a home or office and is capable of controlling access to the home or office. In FIG. **1**, the exterior of the home or office is differentiated from the interior by demarcation line **115**, which represents a wall or other similar structure. The wall **115** includes an entrance in the form of a door **114** and an electronically actuated lock **116** for selectively locking and unlocking the door **114**.

A computerized controller in the form of a personal computer **80** is disposed in the interior and is configured to selectively actuate the lock **116**. The personal computer **80** preferably includes a DVD-R/W **84**, a CD-ROM R/W **92**, and a hard drive **86**. One or more of these components **84,92,86** of the personal computer **80** preferably are utilized for recording video and audio communications that are transmitted to and from the DVMS module **10** (described in further detail below) and for playing video and audio communications that are stored via the personal computer **80**.

The personal computer **80** also may include a voice generator **90** for use in generating prompts, which either exists as pre-recorded messages or are generated by a voice synthesizer. Each of these components **84,92,86,90** of the personal computer **80** may be separately disposed from the personal computer and connected, for example, by a switch **88**, or may form part of the personal computer **80** and be disposed in electronic communication with a bus of the personal computer **80** within the housing thereof.

A speaker **44** is disposed in electronic communication with the personal computer **80**. The speaker **44** is not shown as being wireless, but could be. Moreover, one speaker **44** is shown, but additional speakers could be used in the system **100**. Furthermore, speaker **44** in FIG. **1** is represented as being separate from the personal computer **80**, however, the speaker **44** could alternatively form part of the personal computer **80**.

The personal computer **80** preferably is disposed in electronic communication with the Internet. The connection with the Internet preferably is accomplished by a broadband connection such as a connection **81** provided by a satellite modem, a DSL model, or a cable modem, or any combination thereof.

The personal computer **80** also preferably is connected to a public switching telephone network (PSTN) **70**, which enables communication by and with the personal computer **80** via standard telephone lines.

The personal computer **80** preferably has a battery backup as well as a means for detecting a loss in electrical power such that, when electrical power is lost the battery backup will provide sufficient operating time for the personal computer **80** to notify someone responsible for the maintenance of the system that there has been a loss of electricity. Notification of the loss of electricity can be important, since the loss of electrical power can be an indication of a burglary. Additionally, if there is no electricity, then appliances, such as refrigerators, air conditioners, and heaters, cannot function and significant damage can result if the electrical failure goes undetected for a substantial period of time.

The personal computer **80** runs a software application that includes a DVMS Database Application **82** and graphic user interfaces (GUIs). The personal computer **80**, in accordance with the software application, controls communication in the system **100**, coordinates multiple communication devices in the system **100**, and is used to define responses to prompts

and events in the system **100**. The DVMS Database Application **82** and its uses are described in greater detail below.

The system **100** further includes a wireless router **42** located in the interior. The wireless router **42** in FIG. **1** is represented as being separate from the personal computer **80**, however, the wireless router **42** could alternatively form part of the personal computer **80**. The wireless router **42** is used to establish a wireless network and is disposed in electronic communication with the personal computer **80**.

The system **100** also includes a DVMS module **10** located on the exterior of the home or office proximate the door **114**. The DVMS module **10** is configured for use in the exterior of the home or office, which may include outdoor use in external residential or commercial locations. The DVMS module **10** is disposed in wireless communication with the wireless network, including the personal computer **80**, via the wireless router **42**.

With reference to FIG. **2**, the DVMS module **10** preferably includes: a video camera **22**; speakers **12**; a proximity sensor **26**; a microphone **20**; an LCD display **16**; a quick connect electrical receptacle **24**; and a radiofrequency receiver/transmitter represented by antenna **18**. The proximity sensor **26** activates the camera **22** upon detection of movement, which in turn relays an image or streaming video to the personal computer **80** where it is saved by the personal computer **80** in a database in association with a timestamp. Operation of the system is described in further detail below.

The DVMS module **10** optionally includes a small portable energy source, such as a battery that is rechargeable via the quick connect electrical receptacle **24**, for portable use as well as for use in the event of a power failure.

The LCD display **16** screen preferably is a low energy screen reducing energy consumption. The LCD display **16** preferably comprises a touch screen and can be used to send and receive text similar to a keypad. Alternatively, or in addition thereto, the DVMS module **10** includes a keypad **14**. In either case, the DVMS module **10** enables text messaging by a person at the exterior, which in turn enables a private non-audible conversation to be had and eliminates risks of eavesdropping by a passerby.

The DVMS module **10** also includes a locking mechanism **28** for receipt in a mounting holster (not shown). The locking mechanism **28** enables the DVMS module **10** to be installed securely wherever holstered, or to be moved to some other remote location, as desired. The DVMS module **10** thus is portable, much like a cell phone, and can be securely mounted and quickly connected to an electrical source.

It is anticipated that there could be multiple entrances to the home or office and, similarly, multiple DVMS modules similar to DVMS module **10** of FIG. **2** could be utilized, each disposed in wireless communication with the wireless network via the wireless router **42**.

The system optional includes one or more DVMS transceivers **60**. The DVMS transceivers **60** is configured for use in the interior of the home or office. As illustrated in FIG. **1**, a DVMS transceivers **60** may be disposed in wireless communication with the wireless network, including the personal computer **80**, and the DVMS module **10**, via the wireless router **42**. Additionally or alternatively, a DVMS transceivers **60** may be configured to wirelessly communicate directly with the DVMS module **10**, thus bypassing communications through the wireless router **42**.

With reference to FIG. **3**, each DVMS transceiver **60** is portable and, like the DVMS module **10**, the DVMS transceiver **60** communicates by short-range radiofrequency transmissions. The DVMS transceiver **60** includes: speakers **62**; a microphone **63**; an LCD display **66**; a quick connect

electrical receptacle **65**; and a radiofrequency receiver/transmitter represented by antenna **68**. The DVMS transceiver **60** optionally includes a small portable energy source, such as a battery that is rechargeable via the quick connect electrical receptacle **65**, for portable use as well as for use in the event of a power failure. The DVMS transceiver **60** further includes a mute switch **61**, which cuts-off the microphone **63**, thus assuring a user of the DVMS transceiver **60** that a visitor can be monitored using the DVMS transceiver **60** without inadvertently sending an audible signal from the user.

The LCD display **66** screen preferably is a low energy screen reducing energy consumption. The LCD display **66** preferably comprises a touch screen and can be used is used to send and receive text similar to a keypad. Alternatively, or in addition thereto, the DVMS transceiver **60** includes a keypad **64**. In either case, the DVMS module **60** enables text messaging by a user of the DVMS transceiver **60** with a person at the exterior using the DVMS module **10**, which in turn enables a private non-audible conversation to be had and eliminates risks of eavesdropping by a passerby.

The system **100** further includes one or more remote peripheral devices. Such devices generally include video phones **72**; in-car communication systems such as the well known ONSTAR system **74** currently found in GM cars; telephones **76**; cell phones **77**; personal computers **78**; smartphones/personal digital assistants (PDAs) **79**; and other similar communication devices. Each remote peripheral device is configured for electronic communication with the personal computer **80** via at least the PSTN connection **70** or the broadband connection **81**.

As mentioned above, the personal computer **80** runs a software application that includes a DVMS Database Application **82** and graphic user interfaces (GUIs). The software application is configured and maintained by an administrator, who defines users thereof. The users in the system **100** are referred to as "occupants" reflecting their relation to the home or office.

Preferably, the occupants have various levels of access to the software application, depending on the privileges set by the administrator. The administrator may also set a level of security under which the system is to operate, particularly with respect to connections made using remote peripheral devices.

Other examples of configuration settings of the software application that are determined by the administrator include: aliases for a declared occupant such as, e.g., "Daddy" or "Momma"; passwords to access the software application; access codes to actuate the electronic lock controlled by the computerized controller; a number or other identifier that corresponds to an occupant's name; and at least one telephone number by which an occupant can be reached. The administrator also preferably defines a preferred hierarchy of storage of audio and video data, the location and number of backup devices, and whether replications of the database are to be kept.

Additionally, when setting up the software application, the administrator chooses, inter alia: a prompt for greeting a visitor; chooses an announcement that is to be given over a speaker within the interior when a visitor arrives; a prompt for requesting information from a visitor; a request instructing a visitor as to their choices in leaving a message or contacting a declared user; and the action that is to be performed by the computerized controller based on the input by the visitor.

The administrator also tailors the security/premise monitoring response by, inter alia: designating telephone numbers

that the computerized controller calls when, for example, there is a loss of power; and designating telephone emergency numbers (e.g., telephone numbers for the police, the fire department, relatives, private security companies) that the computerized controller calls when an emergency is detected. The computerized controller also conducts self checks to confirm that all the components of the system are operational and keeps a log of the self checks, and the computerized controller preferably calls one or more designated numbers when a self check indicates a failure or otherwise improper operation.

The software application also can be configured to play background music or videos at different times of the year and/or different times of the day to reflect seasonal holidays, birthdays, and events. For instance, on Halloween the administrator may wish to have scary music and howls issuing from the DVMS module for receiving a person at that time. Furthermore, utilizing the computerized controller, the administrator can choose to use default prompts for interacting with a visitor or create customized prompts.

As hardware is added, such as the number of the DVMS modules and DVMS transceivers, the administrator can update both the network to include the additional devices and the computerized controller to accommodate the additional devices.

The software application also is configured to send voice, text, and video messages via email. The administrator can further set up redundant subsystems of the system **100**.

The system **100**, in use, enables secure and effective monitoring and interacting with a visitor at a residence or business, including, inter alia: the detection of the presence of a visitor at the exterior of the home or office via the proximity sensor **26**, the interactive communication with the visitor, whether an occupant is present or absent from the home or office, the enablement of automated entry into the home or office by the visitor, and personalization of the process of receiving a visitor.

An exemplary method of use in the system **100** includes greeting and communicating with visitors of a business or residence. In accordance with the method, the presence of a visitor is detected via the proximity sensor **26** of the DVMS module **10**, where the DVMS module **10** is mounted at or near an entrance to the business or residence. Upon the detection of the visitor by the proximity sensor **26**, a message is communicated to the personal computer **80** from the DVMS module **10** indicating the detection of a visitor at the entrance. A recording is actuated by the personal computer **80**, and the recording is stored in a computer-readable medium such as a database along with a beginning time-stamp. The arrival of a visitor is broadcast over a speaker within the home or office, such as speaker **44**. An occupant can view the visitor on a display on the DVMS transceiver **60** or on a display of the personal computer **80**, and the occupant can initiate a conversation at any time. The DVMS module **10** issues a greeting to the visitor and instructs the visitor to select a number from the keypad **14** of the DVMS module **10** in order to designate the occupant being visited. The entered number is communicated from the DVMS module **10** to the personal computer **80**, where the software application confirms that the number corresponds to an occupant "y" who is "officially" present. An error message is generated if no individual corresponds to the number entered by the visitor. If no individual corresponds to the number entered by the visitor, then the visitor is prompted to select and press another number on the keypad **14** again designating the occupant being visited. The method then lists the choices again.

11

While this is going on, the door may be answered at any time, thereby resetting the software application to look for another visitor. The software application keeps track of the number of times a wrong number is entered and can generate a variety of responses to pranks, including calling the police, issuing warnings and/or a loud noise, or just thanking the visitor and asking him to return another time.

If appropriate, when the number designated by the visitor matches an occupant who is officially on the home or office, the speaker broadcasts that the visitor is here to see occupant "y". Occupant "y" can signal the personal computer **80** to take a message, or occupant "y" may choose to use the DVMS transceiver **60** to speak directly with the visitor, or occupant "y" can answer the door.

If appropriate, the DVMS module **10** issues a prompt stating that occupant "y" is not available and asks the visitor if they wish to speak to occupant "y" or to leave a message.

If appropriate, at any time the software application can initiate a call to occupant "y" via a remote peripheral device for communication between occupant "y" and the visitor, and the software application can record both sides of the conversation between occupant "y" and the visitor. The occupant can view the visitor or initiate a conversation, as the occupant desires. A visitor never knows where the occupant is, unless the occupant tells the visitor of the occupant's location. A visitor also never knows if the occupant can be contacted, or if the occupant has just instructed the application to take a message. Using the method the conversation or messages can be relayed to the selected occupant without the visitor ever knowing where the location of the occupant. Only the occupant can disclose such location to the visitor as desired.

If the visitor elects to leave a message, then the method prompts the visitor to begin his message and then, optionally, offers him a chance to review and approve his message. The message or call is stored in computer readable medium, such as database, by the personal computer **80** in association with a beginning timestamp and an ending timestamp along with the occupant's mailbox number. At the end of the call or message, the software application can issue a closing statement and return to background music, if programmed to do so.

When the visitor departs, and is out of the range of the proximity sensor **26**, all recording is stopped and saved in the database record, along with an ending timestamp. The occupant "y" can selectively sort to view the entire recorded visit, or just the message.

If the proximity sensor **26** indicates that there is another visitor, the method cycles back to the greeting step.

If the system has an electronically actuated lock, then the method also may include the steps of checking the number entered by the visitor to determine if it is a valid access code. The electronically actuated lock may be unlocked by entering an access code either at the DVMS module **10** or remotely therefrom. If the number is valid, then the lock is actuated, and if the number is not valid, then a prompt is made requested that the code be re-entered. Optionally, the prompt may further request a number be entered that corresponds to one of the occupants if assistance is needed and, if an occupant is selected, then calling the selected occupant. The method also may include tracking how many times the wrong code is entered; checking if the maximum allowed number of wrong entries have been made; and, when the maximum number of wrong entries is reached, either automatically calling a designated party and/or removing access privileges.

12

An occupant preferably has the option of remotely entering the access code, thereby actuating the electronically actuated lock, or instructing the GUI database application to go to a new high security level, wherein the lock cannot be accessed and notifying the visitor that the access code is not operational.

In the method, upon the entering of a valid access code assigned to a declared occupant, the software application optionally notifies the administrator or his designated representative that the declared occupant has now entered the home or office. The administrator would know who the individual should be. The administrator thus can confirm, by remotely viewing the recorded video, that the actual person who entered the access code is the declared occupant, and/or make a follow-up telephone call to the home or office. The system **100** also provides the options of allowing the visitor to converse with the occupant, leaving a message, or calling a remote peripheral device for communication with the occupant when he is either not present or is unavailable. The entrance is recorded and time stamped for sorting or viewing either in real time or at a later date.

The system **100** further enables the administrator or a declared occupant to, at any time, to turn on a camera and view images, access the recorded the video images, or post a video image from a remote peripheral device to computerized controller including associated components.

The system **100** preferably is inherently extensible in both form and function and is designed so that the system can be expanded to include multiple peripheral devices, both in direct and indirect communication with the computerized controller. Due to the use of the computerized controller and its interconnectivity, the disclosed system **100** can be configured to accommodate communications having a range of complexity.

As will be apparent from the foregoing, the system **100** provides an audio-video communication and answering system that provides real time communication between an exterior of a business or residence and an interior of the business or residence as well as a location remotely located to the business or residence.

As will be apparent from the foregoing, the system **100** provides an audio-video communication and answering system that provides real time communication between two or more rooms at a home or office and a remote location.

As will be apparent from the foregoing, the system **100** provides an audio-video communication and answering system that provides the ability to leave messages at a centralized location from a local or remote location.

In addition to the foregoing description of a method, FIG. **4** shows a block diagram illustrating an example of the use of a system of the invention as a door answering and messaging system at a residence. Furthermore, FIG. **5** shows a block diagram illustrating an example of the use of a system of the invention as a door answering and messaging system at a residence, wherein the system includes an electronically actuated lock. In the example, an occupant is attempting to gain access to the home or office.

As will now be apparent, systems in accordance with the invention achieve one or more of the foregoing benefits and features yet remain intuitive and easy to use.

In addition to the foregoing, it further is anticipated that, in certain deployments of the invention, voice recognition would be useful, particularly when the system enables access to a home or office. Voice recognition adds another layer of security, and can be used to facilitate those individuals who are unable to press a keypad. Similarly, image recognition of faces, eyes and fingerprints can also be

13

included in the system for authentication, security, and access. The software application thus alternatively utilizes voice recognition and/or image recognition.

Furthermore, while no camera is shown located within the home or office, any number of cameras could be utilized on the interior.

It will also be appreciated that a business may be a tenant located within a building shared by other businesses. A DVMS module for the business thus would be utilized on the exterior of the business, i.e., at the “front door” of the business, which would be located within the interior of the common building.

In variations of systems of the invention, it should further be noted that one or more devices having the functionality of DVMS modules could be utilized in the interior for securing entrance to a room or group of rooms.

The System of FIG. 6

FIG. 6 is a schematic diagram of a system **2100** in accordance with another preferred embodiment of the invention. The system **2100** includes: a local area network **2200**; a wireless digital camera **210**; and a computerized controller in the form of a personal computer **240** (identified as the “Wireless Command Computer” in FIG. 6). The lines indicate communications between member devices and components of the system **2100** and such communications may be wired, wireless, or a combination of both wired and wireless. For purposes of providing an enabling description, the system **2100** is described in the context of a door answering system for receiving a person at a home or office and is capable of controlling access to the home or office. In FIG. 6, the exterior of the home or office is differentiated from the interior by a wall **2112** or other similar structure. The wall **2112** includes an entrance in the form of a door **2116** and an electronically actuated lock **2114** for selectively locking and unlocking the door **2116**.

The personal computer **240** is disposed in the interior and is configured to selectively actuate the lock **2114**. The personal computer **240** includes one or more components utilized for recording video and audio communications and for playing video and audio communications. The personal computer **240** also may include a voice generator for use in generating prompts, which either exists as pre-recorded messages or is generated by a voice synthesizer. Each of these components of the personal computer **240** may be separately disposed from the personal computer and connected, for example, by a switch, or may form part of the personal computer **240** and be disposed in electronic communication with a bus of the personal computer **240** within the housing thereof. A speaker **248** is disposed in electronic communication with the personal computer **240**. Moreover, one speaker **248** is shown, but additional speakers could be used in the system **2100**. Furthermore, speaker **248** in FIG. 6 is represented as being separate from the personal computer **240**, however, the speaker **248** could alternatively form part of the personal computer **240**.

The personal computer **240** preferably is disposed in electronic communication with the Internet. The connection with the Internet preferably is provided by a broadband connection through, for example, a wireless router **250**. Such broadband connection may be accomplished by a satellite modem, a DSL model, or a cable modem, or any combination thereof. The personal computer **240** also preferably is connected to a public switching telephone network (PSTN) **70**, which enables communication by and with the personal computer **240** via standard telephone lines.

14

The personal computer **240** preferably has a battery backup as well as a means for detecting a loss in electrical power such that, when electrical power is lost the battery backup will provide sufficient operating time for the personal computer **240** to notify someone responsible for the maintenance of the system that there has been a loss of electricity. Notification of the loss of electricity can be important, since the loss of electrical power can be an indication of a burglary. Additionally, if there is no electricity, then appliances, such as refrigerators, air conditioners, and heaters, cannot function and significant damage can results if the electrical failure goes undetected for a substantial period of time.

With regard to the wireless router **250**, it is represented as being separate from the personal computer **240**, however, the wireless router **42** could alternatively form part of the personal computer **240**. The wireless router **42** is used, inter alia, to establish a wireless network and is disposed in electronic communication with the personal computer **240**. The router **250** is WiFi compliant, and operates using a standardized protocol such as, for example, 802.11(b) and/or 802.11(g).

The wireless router **250** facilitates two-way communication over the local area network **2200** among the member devices and components of the wireless network **2200**. Furthermore, the wireless router **250** preferably is disposed in electronic communication with the Internet and facilitates two-way communication between the member devices and components of the wireless network **2200** and remote devices communicating over the Internet. Such remote devices generally include video phones **275**; in-car communication systems, such as the well known ONSTAR system **274** currently found in GM cars; telephones **276**; cell phones **277**; personal computers **278**; smartphones/personal digital assistants (PDAs) **279**; and other similar communication devices. Each remote device preferably is configured for electronic communication with one or more of the member devices and components of the wireless network **2200** via at least the PSTN connection **270** or a broadband Internet connection. Additionally, a remote device may be configured to communicate with one or more of the member devices and components of the wireless network **2200** via direct wireless communications with the wireless router **250** when such remote device is within communications range of the wireless router **250**. Such direct wireless communications with the wireless router **250** is illustrated with the cell phone **277** in FIG. 6.

The wireless command computer includes a digital video system application (“DVS App”) **242** and a monitoring application **244**. The DVS App **242** provides a set of customizable operating parameters for the wireless digital camera **210**. The set of digital video operating parameters may include parameters selected from the group of: a default camera position; a number of frames per second; sensitivity and threshold of a motion sensor; length of a session; frequency of motion detection; and sensitivity and threshold of the motion detector. These parameters are conveyed to the camera operation application, discussed in further detail below. The monitoring application **244** includes a camera control screen that displays the camera webpage; and an operating screen that displays a set of operating parameters. The set of operating parameters may include parameters selected from the group of: a card file for cross-referencing MAC ID’S with cameras and pocket PCs on the wireless network; paths for logging and archiving files received from the camera; camera webpage addresses; email addresses for users; telephone numbers for cell phones; a designated

15

greeting when a motion sensor is triggered; and security parameters. The monitoring application **244** further includes an audio library screen that displays the contents of a library of pre-recorded audio files. Typically, at least one pre-recorded audio file is a greeting audio file. In the context of the system **2100**, the audio file can be sent over the local area network **2200**, and can include, for instance, sounds, music, voice recordings, synthesized noises, and the like. The means of generating an audio file can be a microphone that feeds to an A/D converter, which creates a digital audio file, such as a wav file or MP3 file, or a voice synthesized digital audio file. The monitoring application **244** generally includes a means of generating an audio file, and a command computer website that provides a command webpage with graphic controls for reviewing archived files. The monitoring application can further include a set of monitoring parameters that define the criteria for keeping or deleting a video file in memory, wherein the criteria includes available memory on system, age of file, and priority. The monitoring application also can further include an option to designate that the digital camera transmit video and audio data to more than one member device of the wireless network, and/or to split up audio and video data to two or more member devices. This feature is desirable if, for instance, it is preferred that either audio or video not be sent, or if a network member device—for instance a cell phone—is not configured to process both audio and video data. The monitoring application **244** also can include settings for notifying one or more designated individuals or a security service if an alarm is activated or if a predetermined condition is otherwise detected by a sensor. Such sensors may include, for example, smoke detectors, carbon monoxide detectors, laser beam detectors, broken window detectors, temperature detectors, radiation detectors, radon detectors, open window, door detectors, or a combination thereof. Moreover, such sensors may communicate via the local area network **2200**.

The system **2100** includes a wireless digital camera **210** located on the exterior of the home or office proximate the door **2116**. The wireless digital camera **210** includes a website application **246** and a camera operation application **247**. The wireless digital camera **210** is shown in further detail in FIGS. 7-9. The wireless digital camera **210** preferably creates a series of images that are stored as a series of jpeg files which are displayed on a webpage of a website application **246** that is unique to a given camera **210**. The camera **210** also includes a microphone **218**, and the sound recorded by the microphone is digitized as an audio file, such as a .wav file or an MP3 file, that is transmitted along with the video as an audio file. This camera **210** preferably has a splash resistant body **225**, a lens cover **238** over lens **216**, and a wireless transceiver for audio 2-way audio communication. Furthermore, this camera **210** can pan, tilt, or move to a pre-set position. The camera **210** includes a motion sensor that triggers video recording with surveillance image quality, refreshing its image 30 frames per second, and includes a charge coupled device sensor to compensate for low light conditions. Communications via the wireless camera **210** also preferably are encrypted. The splash resistant body **225** allows the camera **210** to be used indoors or outdoors. The camera **210** also supports IPv6 (Internet Protocol Version 6). The audio feature of the camera **210** uses a Java applet that is installed during the installation. The camera **210** has a memory card **222** that is protected by a sealing door **224**, a proximity detector or motion sensor **220**, a microphone **218**, a power input **226**, an external microphone port **230**, a LAN port **236**, and a speaker port **232**. The illustrated camera **210** has four mounting legs **234** and a

16

mounting stand hole **235**. The antenna **214** projects from the rear of the camera. A suitable wireless digital camera that has weather resistance is the camera currently sold in the United States by Panasonic under the part number BB-HCM371.

Every camera in the system **2100** preferably can be uniquely identified by a media access control (MAC) address that enables the personal computer **240**, and each device in the system **2100** having a web browser, such as, e.g., a Windows Internet Explorer browser, or a Firefox browser, to be in wireless communication with camera **210** through the wireless router **250**. While only one camera **210** is shown in FIG. 6, multiple cameras can be included in the system **2100**, each with its own unique website accessible by multiple devices in the system **2100** having Internet browsers. In addition to displaying the video and audio on the camera's webpage, the website application **246** of the camera **210** displays graphic controls for actuating the camera **210**, such as panning right and left, up and down, zoom in and zoom out, and adjustments for the amount of ambient light. These controls are illustrated in FIG. 11.

As previously stated, the camera **210** has a motion sensor **220** for detecting the presence of a person or a moving object with an adjustable level of sensitivity and a trigger threshold for initiating video recording, and, optionally issuing a verbal response, such as a greeting. The verbal response is an audio file, which can reside in the camera's memory as well as in the personal computer, in which case the verbal response can be transmitted, via the local area network **2200**, to the camera **210**. The camera **210** typically has a pre-set or default position, which can be static or dynamic. For instance, the camera **210** can be programmed to pan back and forth through a pre-set cycle or to zoom in and out, or any combination thereof. The motion sensor **220** has parameters for setting the sensitivity and a trigger threshold for initiating video recording. Upon initiation, the camera automatically starts recording video, which is displayed on the camera webpage in the form of video images, typically in serial form. The recording further can be transmitted to the personal computer **240** for saving for later viewing. In an alternative embodiment, the camera does not include a motion sensor **220** in the form of an additional piece of hardware but, instead, detects motion via a software application that analyzes the video images. In this alternative, the camera **210** records images on a routine basis and, when motion is detected, a video recording is initiated and a verbal response optionally is provided. Such software can be executed at the personal computer **210** or can be executed at the camera **210** and form part of the camera application **247**.

The website application **246** of the digital camera **210** provides a webpage with graphic controls for operating the camera and a viewing area for viewing video images. When activate for recording the camera **210** provides digital video images that are displayed on the webpage. The camera **210** can be activated manually or self-activated by the motion sensor **220** that detects the presence of a person or a moving object. The motion sensor **220** has an adjustable level of sensitivity and a trigger threshold for initiating video recording. The camera **210** has a memory cache for saving a designated number or series of transmitted video images. Typically, when activated for video recording, the camera also activates audio recording, which provides audio files on the webpage generated by the digital camera's microphone **218**. The camera **210** also includes means including the speaker **218** for playing received audio files.

Referring to FIG. 10, the screen **2200** for setting the parameters of the DVS application **242** is illustrated. Com-

17

munications over the local area network **2200** between the camera **210** and command computer **240** are established using a MAC address of the camera **210** and/or an IP address **2224** for the camera. The default port **2226** for communications is **80**. The camera **210** recognizes an encrypted username and password **2202**. The DVS application **242** encrypts the username **2224** and the password **2222**, using the generator **2203**, resulting in the encrypted version **2202**. The hierarchical structure of the member devices of the wireless network is defined in **2220**, **2219** and **2205**. The command computer **240** designated is named "Server", as shown in the Username textbox **2221**. The client port for uploading audio files **2219** is given as port **5999**. An example of a client is a pocket PC **260** or cell phone **277** having a web browser. The listener port **2205** for downloading audio files is port **5998**. The camera **210** has access to the audio files in a network-shared folder having a designated path **2220**. When a greeting/verbal response is triggered by the motion sensor **220**, the file is read from the shared folder **2220**. Audio files received by the command computer **240** from the camera **210** are saved in the audio capture folder **2218**. The received audio files can be accessed by the client, pocket PC **260**, or cell phone **277**, as well as the command computer **240**. The door reset time **2216** is a parameter that designates the length of time in seconds that must pass after the motion sensor **220** no longer detects a visitor before a recording is stopped. The door audio record timer **2212** is the length of a visitor's message in seconds. The default video archived frames **2209** is the number of images or frames that are saved as an archived file. The archived video file **2216** can be played back at various speeds. The archived video loop frame rate **2216** is in frames per millisecond. Recall that the camera is capable of generating 30 frames, or 30,000 frames per millisecond. This feature **2216** allows the video to be slowed down. If the administrator wishes to cut off archiving audio files, the administrator can select this in box **2213**. If the administrator wishes to cut off archiving video files, the administrator can select this in box **2209**. The audio files can be turned off completely by using the audio playback parameter **2215**. The DVS application **242** can be set to send a message to a cell phone or another computer. The phone email trigger **2207** sets this parameter, and the email address is entered into phone email address parameter **2207**. The DVS enables different greetings/verbal responses to issue depending on pre-set criteria. The time of day is one criterion. As shown in FIG. 10, there are three audio files: "cats.wav" **2208 a**, "creek.wav" **2208 b** and "dracwelcome.wav" **2208 c**, each of which will be triggered depending on the time of day. Pairs of boxes **2210 a** are set from 7 to 12, text boxes **2210 b** are set from 13 to 17, and text boxes **2210 c** are set from 18 to 6. At 13 hours, or 1 PM, the greeting switches from "cats.wav" **2208 a** to "creek.wav" **2208 b**, and at 6 PM the greeting switches from "creek.wav" **2208 b** to "dracwelcome.wav" **2208 c**. As will be discussed below, additional options also exist for playing the audio files.

As shown in FIG. 11, the camera's webpage is incorporated as a screen in the monitoring application **244** of the wireless command computer **240**. In the screenshot of the monitoring application **2300** of FIG. 11, the lower main screen **2301** displays the camera webpage. The camera webpage is comprised of the streaming video images **2301**, an icon **2322** for taking a snapshot, an icon **2323** enabling the user to talk via the camera using the command computer's microphone, an icon **2324** enabling the user to hear sound picked up by the camera's microphone **218**, and icon **2325** enabling the user to zoom in and out. Additionally the

18

webpage has graphic controls for remotely positioning the camera, adjusting brightness and automatic panning. The cross-shaped icon on the side has left arrow **2319** for turning the lens left, a right arrow **2317** for turning the lens right, an up arrow **2318** for turning the lens up, a down arrow **2320** for turning the lens down, and a center button **2321**, which returns the camera to its default position. On the bottom of the webpage is an icon **2310 a** for increasing the brightness when the light is low, and icon **2310 b** for decreasing the brightness when the light is high. Icon **2312** sets the brightness to the default position, and icon **2316** is a reset button that returns all parameters to the factory settings. The camera automatically pans back and forth when button **2313** is clicked, and pans up and down when button **2315** is clicked. Panning is stopped by re-clicking the pan icons. The double curved arrow icon **2316** refreshes the camera controls. The audio library screen **2330** contains a list of all the currently recorded audio files. A scroll bar **2331** enables the user to quickly move down the list. To play a selection, a file is selected with the cursor, and then arrow icon **2332** is clicked. The check icon **2333** designates a file as a greeting/verbal response file. The square icon **2334** is the stop button, the plus icon **2335** initiates a module for adding a new audio file, the X icon **2336** deletes a selected audio file, the double arrow icon **2337** causes all checked audio files to be played in random order, and the icon **2338** is a reset button. The top screen **2308** contains a number of options, including starting and running the DVMS service. Large button **2341** turns the program off when clicked, and on when clicked again. Clicking on the lock icon **2342** actuates the door lock. Screen **2343** contains information about what is occurring at the camera, and other system performance information. Drop down icon **2344** opens a dialog box mapping all the sounds and multimedia properties. Drop list icon **2345** displays a list of input devices, such as the microphone on the command computer **240**, when talking directly to the camera **210**, which needs to be selected to conduct real time conversations. The connected devices screen **2351** displays a list of the wireless network devices, and whether they are currently available. The archives button **2346** activates a screen that lists all the archived video and audio files, and a timestamp for when they were created. The options button **2347** activates the DVS screen **2200** for configuring the application.

The camera has a software package that is run when initializing a new or an addition camera, where communication is established using the MAC address and the subsequent assignment of an IP address. Clicking the camera button **2348** starts that software. The about button **2349** has general information about the version of the DVMS system and contact information. The status button **2350** clears screen **2351**.

When recording an audio file, the user can use a synthesizer module or voice recording module. The synthesizer module is a dialog box **2400** shown in FIG. 12, and the voice recording module is a dialog box **2500** shown in FIG. 13. The synthesizer module and the voice recording modules are Microsoft open source modules. In the voice synthesizer module, text is entered into screen **402** and then saved in path **404**. An animated character/agent pops up on the command computer when the audio file is played, and characteristics of the agent are selected using screens **2406**, **2408**, **2410**. For instance, a wizard can be selected as the MS Agent, and the wizard flies quickly, and speaks loudly with a low pitch. In FIG. 13, the user can record his or another's voice, or some sound, music, or other audible sound.

19

The local area network **2200** optionally includes one or more portable devices such as the pocket PC **260** represented in FIG. 6 and shown in detail in FIG. 14. The pocket PC **260** is configured with a client DVMS application. The pocket PC **260** is wireless, having antenna **262** that communicates with the personal computer **240** and the wireless digital camera **210** via wireless modem **250**. Similar to the personal computer **240**, the pocket PC **260** includes a display screen **2802** for viewing streaming video from the digital camera **210**, an "Image" icon **2822** for saving a snapshot, a listen icon **2824** which plays audio from the camera, and a talk icon **2823** for transmitting audio to the camera. The audio volume is adjusted using thumb wheel **261**. The pocket PC **260** further includes controls for pointing the camera in the desired direction including: menu selection **2819** for left, menu selection **2818** for up, menu selection **2817** for right, menu selection **2820** for down, and menu selection **2821** to return to the camera **210** the default position. The door lock is unlocked for access using menu selection **2808**, which transmits an access code in the form of text to the locking mechanism **2114**. The lower screen **2843** displays the status of member devices in the local area network **2200**. The library of audio files is accessible through the set button **2830**, and the play button **2833** selects the audio file to be played.

While not explicitly shown, it is anticipated that the system **2100** may include voice recognition and image recognition for additional security in authentication and access.

The system provides the options of allowing the visitor to converse with the occupant, leave a message, or call a remote peripheral device for communication with the occupant when he is either not present or unavailable. The visit is recorded and time stamped for sorting or viewing either in real time or at a later date. The system achieves these features, while still presenting a system that is intuitive and easy to use. The digital video monitoring system is extensible, scalable, and flexible in that the number of members of the wireless network can be readily expanded, the system provides and audio and video record of events, and a number of the components are currently off-the-shelf computerized devices that can be configured for the system. Finally, the system allows the users to achieve a high level of security and anonymity.

As will be apparent from the foregoing, the system **2100** enables wireless audio-video communication by all the member devices with each digital camera and the command computer; the system **2100** enables the option of having a visitor converse with an occupant, leave a message, or contact a remote device for communication with a member of the network that is offsite; the system **2100** enables a wireless digital camera to generate and audio and video recording of a visitor upon the sensing that a visitor is proximate the door, with the recording being viewed in real time, or at a later time, either locally or remotely; the system **2100** is highly extensible and can be easily adapted to control many cameras, the images of which can be simultaneously viewed by multiple individuals by merely browsing the individual camera's website that is unique to each camera. The system **2100** also is highly scalable due to the incorporation of a wireless network in the local area network **2200**; the system **2100** enables an alarm and or automated calls to designated institutions and individuals when there is a security breach detected; the system **2100** allows users having the proper privileges to remotely permit entrance to a building; the system **2100** can be customized to reflect holidays, special occasions, and various levels of security.

20

Based on the foregoing description, it will be readily understood by those persons skilled in the art that the invention is susceptible of broad utility and application. Many embodiments and adaptations of the invention other than those specifically described herein, as well as many variations, modifications, and equivalent arrangements, will be apparent from or reasonably suggested by the present invention and the foregoing descriptions thereof, without departing from the substance or scope of the present invention. Accordingly, while the invention has been described herein in detail in relation to one or more preferred embodiments, it is to be understood that this disclosure is only illustrative and exemplary of the invention and is made merely for the purpose of providing a full and enabling disclosure of the invention. The foregoing disclosure is not intended to be construed to limit the present invention or otherwise exclude any such other embodiments, adaptations, variations, modifications or equivalent arrangements, the invention being limited only by the claims appended hereto and the equivalents thereof.

What is claimed is:

1. A method for receiving a person at an entrance, comprising the steps of:

- (a) detecting the presence of a person at the entrance;
- (b) transmitting, to a computerized controller running a software application, video of the person at the entrance recorded using a camera located proximate the entrance; and
- (c) providing, with the software application running at the computerized controller, a graphical user interface to a remote peripheral device by which a user of the remote peripheral device, which comprises a cell phone, may view the video of the person at the entrance;

wherein said detecting of step (a) comprises using a wireless video camera comprising a microphone, a speaker, an RF receiver, an RF transmitter, a proximity sensor and uses a keypad comprising one or more buttons to determine that the person is present at the entrance wherein said transmitting of step (b) comprises transmitting digital streaming video wirelessly using the video camera;

- (d) sending an alert to the cell phone that the person is present at the entrance after the keypad is pressed by the person at the entrance;
- (e) speaking with the person at the entrance through the graphical user interface on the cell phone after the keypad is pressed by the person at the entrance; and
- (f) listening to the person at the entrance via the cell phone through use of the graphical user interface after the keypad is pressed by the person at the entrance.

2. The method of claim 1 further comprising the steps of viewing of the streaming video in real time through use of the software application on the cell phone and storing the time-stamped video or audio messages received by an exterior module in a database for later viewing, and sending messages to a plurality of peripheral devices that the person is present at the entrance.

3. The method of claim 1 wherein said transmitting video wirelessly comprises transmitting video wirelessly over the internet, wherein said video is streaming video received by the peripheral device and further comprising the step of performing wireless two-way communication using an interior transceiver located within a residence or business comprising a microphone and a speaker as well as a touch screen for display of text.

4. The method of claim 1 further including the step of providing a text message to the remote peripheral device

21

having a predetermined address upon occurrence of a security breach and wherein the computerized controller is a personal computer and located on the inside of a business or residence.

5. The method of claim 1 further comprising remotely actuating the camera located proximate the entrance using the remote peripheral device; and further comprising step of remotely actuating an electronic lock associated with the entrance via the cell phone.

6. A detection and viewing system comprising:

an exterior device located proximate a door comprising a camera, a microphone, a speaker, an RF receiver, an RF transmitter, a proximity detector, and a keypad comprising one or more buttons operable to wirelessly transmit streaming video data after the keypad is pressed by a person at the door;

a software application running on at least one peripheral device, wherein each of said at least one peripheral device is associated with a respective user;

a computer configured for wireless communication with the exterior device to receive digital video data, wherein said computer is configured for communication with each of said at least one peripheral device to transmit the digital video data to said at least one peripheral device;

and wherein said at least one peripheral device comprises a cellular phone and is configured to display the video transmitted wirelessly by the camera, receive a message from the person transmitted wirelessly by the camera, receive and display an alert transmitted wirelessly from the exterior device after pressing of the keypad by the person to the user, and speaking with the person at the door using the software application running on the cellular phone.

7. The system of claim 6 wherein said exterior device comprises a proximity sensor located within the exterior device for detecting the presence of the person and further comprising an interior transceiver having a touch screen display for receiving and sending text to a remote computer associated with the detection and viewing system, wherein the interior transceiver is configured to lock or unlock an electronically actuated lock associated within a residence or business.

8. The system of claim 6 wherein said cellular phone comprises a touch screen used to access the video and an icon associated with the software application running on the cellular phone and where the exterior device comprises a battery.

9. The system of claim 6 further comprising a database comprising various levels of user access; wherein the database comprises at least one declared occupant and a password associated with the at least one declared occupant; wherein the database further comprises a storage hierarchy for the video and audio data associated with the camera; wherein the video data is associated with a time-stamp; wherein the user can selectively sort the audio and video data associated with the exterior device and stored by the database.

10. The system of claim 6 wherein said exterior device is configured to use video image recognition of the person.

11. The system of claim 6 further comprising a database application associated with the computer, said database application comprising at least one user password to access the database application, at least one telephone number where an occupant can be reached, and a defined hierarchy of storage of audio or video data that has been time-stamped.

22

12. The system of claim 6 wherein the detection and viewing system further comprises a wireless transceiver comprising a touch screen used for sending and receiving text to the computer that is remote to the exterior device, using the touch screen; wherein the wireless transceiver is located on the interior of a business or residence, and wherein the at least one peripheral device is configured to receive streaming video.

13. A method for receiving a person at an entrance, said method comprising the steps of:

(a) executing a software application on a remote peripheral device comprising a cell phone that is configured to display digital video of the person located proximate the entrance wherein video is transmitted wirelessly by an exterior device comprising a keypad, a microphone, a speaker, a proximity sensor and a battery that is located proximate the entrance;

(b) receiving video and audio data wirelessly on said remote peripheral device from the exterior device located proximate the entrance; and

(c) providing a graphical user interface through the software application on said remote peripheral device by which a user of the remote peripheral device can view said digital video and audio from said exterior device, an alert from the exterior device after pressing of the keypad, and where the graphical user interface through the software application is configured for real time video and audio transmission from the user of the cellular phone to the exterior device.

14. The method of claim 13, wherein the peripheral device is further configured to receive an alert upon detection of the person at the entrance; wherein the detection of the person is determined using the proximity sensor of the exterior device; wherein the exterior device has a battery backup.

15. The method of claim 13 wherein said remote peripheral device is operable to send audio or video wirelessly from said remote peripheral device to said exterior device through the software application; wherein the step of receiving comprises receiving video and audio of the person located proximate the entrance.

16. The method of claim 13 further comprising the step of using voice recognition through use of a voice recognition module associated with the peripheral device to access the exterior device located proximate the entrance.

17. The method of claim 13 further comprising the step of actuating an electronic lock associated with a business or residence through use of the peripheral device.

18. The method of claim 13 further comprising the step of actuating an electronic lock associated with the business or residence through the use of a voice recognition module on the peripheral device.

19. The method of claim 13 further comprising a second remote peripheral device comprising an in-car communications system comprising the steps of:

(a) executing a software application on the second remote peripheral device comprising an in-car communication system that is configured to display digital video and audio associated with a camera located proximate the entrance;

(b) receiving video and audio wirelessly on said second remote peripheral device from the camera located at the entrance; and

(c) providing a graphical user interface through the software application on said second remote peripheral device by which the user of the second remote peripheral device can view said digital video and audio from said camera.

20. The method of claim 13 further comprising the step of providing the software application with access to a database wherein the database has various levels of access to the database; wherein the database contains at least one declared occupant and one administrator, wherein the database con- 5 tains a hierarchy of storage for audio and video data based upon the location of the entrance; further comprising the step of creating a redundant system by the administrator so that data is preserved; further comprising the step of repli- cating the video or audio data onto various storage devices 10 in a distributed manner.

* * * * *